History of State Sales and Use Tax Given to Carbon County Local Governments

		State Share Given to Co			State Share Given to Muni's			Total
Serial	Month	Sales	Use	Total	Sales	Use	Total	
1	July 04	10,703	1,139	11,842	272,105	27,175	299,280	311,122
2	Aug 04	14,251	1,641	15,892	354,453	22,194	376,647	392,539
3	Sep 04	14,396	1,403	15,799	345,565	24,480	370,045	385,844
4	Oct O4	14,229	1,469	15,698	413,303	22,602	435,905	451,603
5	Nov 04	14,415	1,607	16,022	360,898	27,173	388,071	404,093
6	Dec 04	13,160	1,587	14,747	358,534	18,391	376,925	391,672
7	Jan 05	12,250	1,323	13,573	302,731	32,081	334,812	348,385
8	Feb 05	13,024	1,263	14,287	335,912	23,888	359,800	374,087
9	Mar 05	14,219	1,507	15,726	362,869	32,735	395,604	411,330
10	Apr 05	11,508	1,482	13,075	271,065	45,207	318,363	331,438
11	May 05	13,046	2,085	15,131	343,915	**492,998**	836,913	852,044
12	Jun 05	13,515	1,832	15,347	305,021	55,192	360,213	375,560
13	Jul 05	13,087	1,768	14,855	315,616	30,727	346,343	361,198
14	Aug 05	19,846	1,984	21,830	467,774	29,678	497,452	519,282
15	Sep 05	14,973	1,797	16,770	412,490	32,007	444,497	461,267
16	Oct 05	16,797	1,849	18,646	474,986	35,414	510,400	529,046
17	Nov 05	15,062	1,783	16,845	504,518	35,308	539,826	556,671
18	Dec 05	14,396	1,835	16,231	476,666	22,914	499,580	515,811
19	Jan 06	14,793	1,510	16,303	504,105	29,366	533,471	549,774
20	Feb 06	15,800	1,842	17,642	451,170	25,150	476,320	493,962
21	Mar 06	17,441	1,648	19,089	466,650	44,288	510,938	530,027
22	Apr 06	11,945	1,612	13,557	363,610	32,884	396,494	410,051
23	May 06	17,164	2,860	20,024	417,313	54,946	472,259	492,283
24	Jun 06	16,620	2,494	19,114	457,266	**106,875**	564,141	583,255
25	Jul 06	15,337	1,999	17,336	426,577	53,027	479,604	496,940
26	Aug 06	21,612	2,893	24,505	544,648	36,120	580,768	605,273
27	Sep 06	17,283	2,377	19,660	587,594	**429,376**	1,016,970	1,036,630
28	Oct 06	17,199	2,732	19,931	507,718	**267,635**	775,353	795,284
29	Nov 06	20,198	3,193	23,391	760,503	**135,113**	895,616	919,007
30	Dec 06	15,747	2,627	18,374	575,416	49,660	625,076	643,450
31	Jan 07	17,632	2,318	19,950	616,517	54,542	671,059	691,009
32	Feb 07	16,643	2,580	19,223	519,470	**243,127**	762,597	781,820
33	Mar 07	15,694	2,175	17,869	517,107	**214,680**	731,787	749,656
34	Apr 07	14,627	1,934	16,561	539,047	44,057	583,104	599,665
35	May 07	17,637	2,649	20,286	463,663	77,570	541,233	561,519
36	June 07	14,795	2,198	16,993	448,129	45,821	493,950	510,943
37	July 07	17,790	3,108	20,898	405,132	41,457	446,589	467,487
							base period amount =	696,812

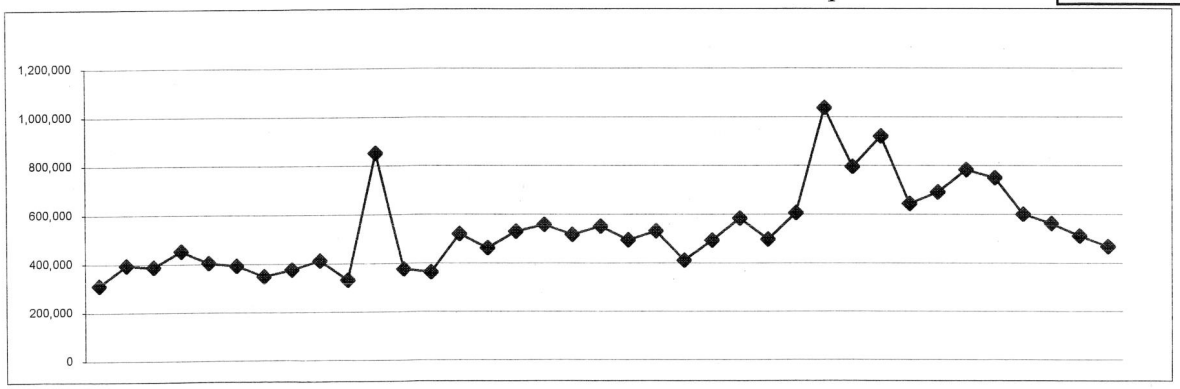

Forecast of State Shares and Impact Assistance Payments

Serial	Month	*SLR*	BasePeriod	IAP
38	Aug 2007	*746,255*	696,812	*49,443*
39	Sep 2007	*755,740*	696,812	*58,928*
40	Oct 2007	*765,224*	696,812	*68,412*
41	Nov 2007	*774,709*	696,812	*77,897*
42	Dec 2007	*784,193*	696,812	*87,381*
43	Jan 2008	*793,678*	696,812	*96,866*
44	Feb 2008	*803,162*	696,812	*106,350*
45	Mar 2008	*812,647*	696,812	*115,835*
46	Arp 2008	*822,131*	696,812	*125,320*
47	May 2008	*831,616*	696,812	*134,804*
48	June 2008	*841,101*	696,812	*144,289*
49	July 2008	*850,585*	696,812	*153,773*

Average IAP, Aug 07 through July 08	*101,608*
Total IAP, Aug 07 through July 08	*1,219,298*
State shares forecast growth rate=	*1.140*

State Shares to Carbon County
Last Year *& One Year Forecast*

26	605,273	Aug 2006
27	1,036,630	
28	795,284	
29	919,007	
30	643,450	
31	691,009	
32	781,820	
33	749,656	
34	599,665	
35	561,519	
36	510,943	
37	467,487	July 2007
38	*746,255*	*Aug 2007*
39	*755,740*	
40	*765,224*	
41	*774,709*	
42	*784,193*	
43	*793,678*	
44	*803,162*	
45	*812,647*	
46	*822,131*	
47	*831,616*	
48	*841,101*	
49	*850,585*	
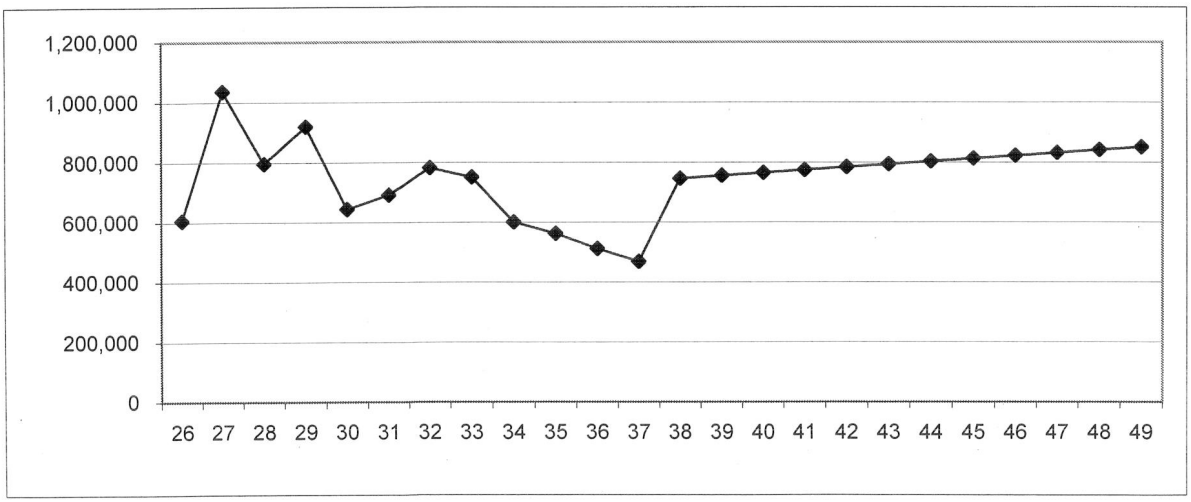
State Sales and Use Taxes Given to Carbon County Local Governments