Provisional Data Subject to Revisions

CBM WET Test Requirement Area - 08 June 2004

Sections Requiring WET Testing:

- T45N, R75W = 6
- T45N, R76W = 1-12, 15-16
- T45N, R77W = 1-3, 12
- T46N, R75W = 4-9, 16-20, 29-32
- T46N, R76W = 1-36
- T46N, R77W = 1-36
- T46N, R78W = 1-36
- T47N, R75W = 5-9, 16-21, 27-34
- T47N, R76W = 1-36
- T47N, R77W = 1-36
- T47N, R78W = 1-36
- T48N, R75W = 5-8, 31
- T48N, R76W = 1-36
- T48N, R77W = 1-36
- T48N, R78W = 1-36
- T49N, R75W = 3-10, 15-23, 26-35
- T49N, R76W = 1-36
- T49N, R77W = 1-36
- T49N, R78W = 1-36
- T50N, R75W = 29-33
- T50N, R76W = 1-36
- T50N, R77W = 1-36
- T50N, R78W = 1-36

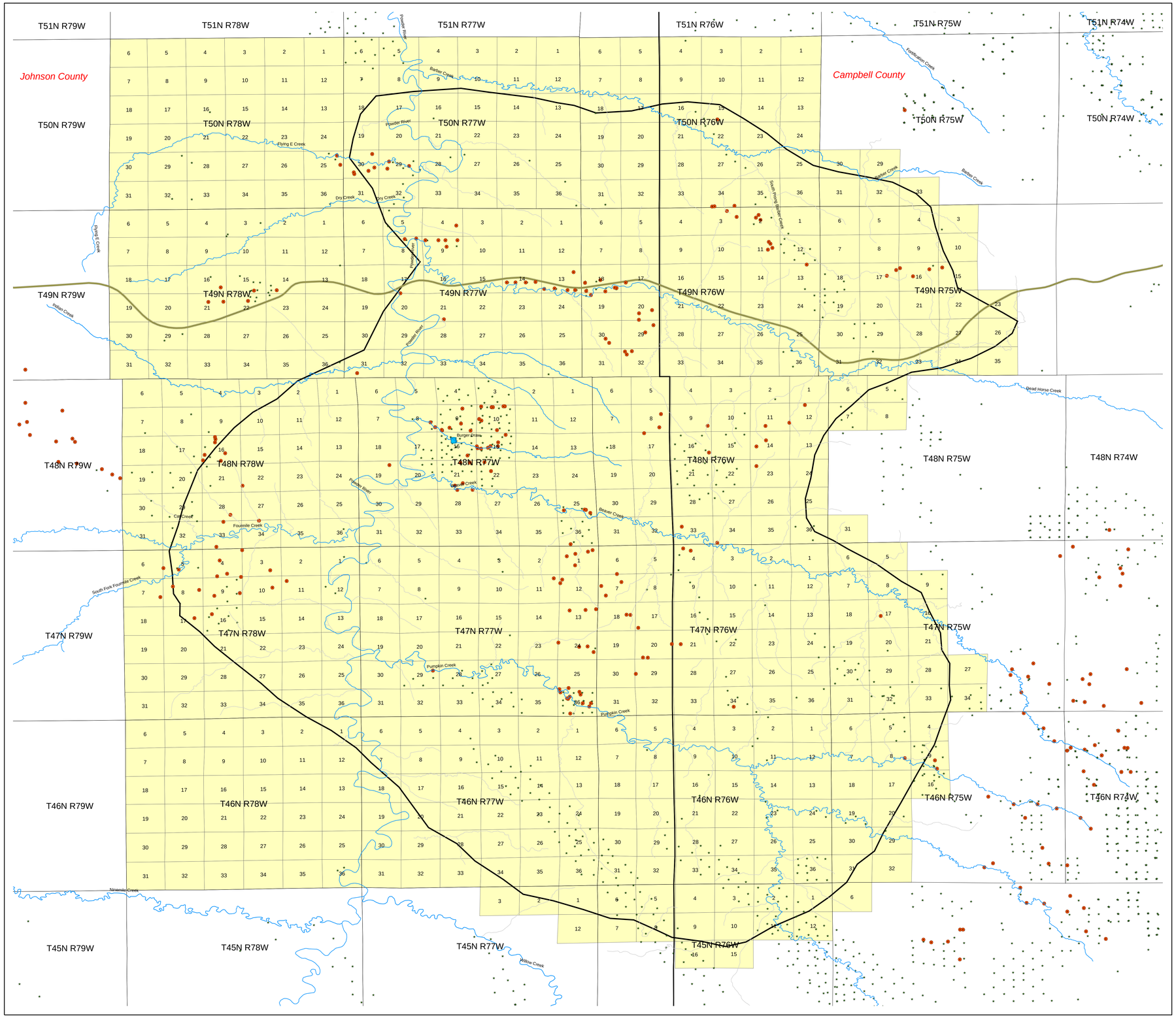

Legend

- Area With WET Testing Requirement
- CBM Outfalls
- CBM Wells
- Wet Test Sites - Summer 2003
- Interstate 90
- Big George Coal Seam *

** Big George Coal Seam Boundary Data Provided by Wyoming Geological Survey, Feb 2004*

Index View - Northeast Wyoming

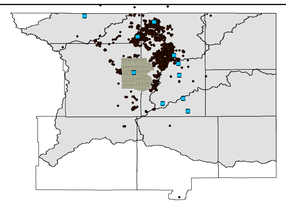

Powder River CBM Outfalls,
WET Test Sites from Summer 2003,
and Area with WET Test Requirements

N W E S

3 1.5 0 3 6 9 12 Miles

DEPARTMENT OF ENVIRONMENTAL QUALITY
WYOMING