Department of Environmental Quality

To protect, conserve and enhance the quality of Wyoming's environment for the benefit of current and future generations.

Dave Freudenthal, Governor

John Corra, Director

NOTIFICATION OF COVERAGE

June 17, 2009

Connie Sprague
2520 Maple Way
Cheyenne, WY 82009

RE: Sprague Residential Septic System, Application No. **09-251**
Location: Tract 32, Laramie Peak Ranch-Phase 3, T26N, R69/70W, Platte County

Dear Ms. Sprague:

The above application for coverage under General Permit to Construct, Install, Modify or Operate a Small Wastewater Facility for a **3 bedroom** house in accordance with Chapter 3, Section 9 of the Wyoming Water Quality Rules and Regulations has been reviewed and is hereby approved. You are authorized to construct, install or modify the small wastewater system in accordance with Chapter 11, Part D of the Water Quality Division Rules and Regulations, the general permit, the condition listed below, and the materials submitted in your application package. Your attention is also directed to the **reporting requirements*** contained in the attached "CERTIFICATION of COMPLETION" form (especially item #2 which requires the submission of several different photographs of the construction before it is covered). Additionally, the following project specific condition also applies:

> Septic Tank Clean-Out Riser Requirement - Either a 6 inch diameter clean-out riser or the manway from **each compartment of the septic tank** must be extended to the ground surface.

The approval granted under this Notification Of Coverage and the General Permit shall expire on June 17, 2011. Please reference Application Number **09-251** in any future correspondence.

If you have any questions, please contact me at (307) 777-6183.

Sincerely,

Ronald L. Ewald

Ronald L. Ewald
Consulting Engineer
Southeast District, Water Quality Division

* to see the entire "General Permit" for Small Wastewater Facilities go to the DEQ Home page at: http://deq.state.wy.us/ and ***click on*** Water Quality on the
- left side of the page, and then under WQD PROGRAMS,
- ***Click on*** the Water & Wastewater Program bullet, and then
- under Engineering & Technical Services scroll down to
- General Permits, and ***click on*** Small Wastewater Systems.

OR – Go directly to:

http://deq.state.wy.us/wqd/www/Permitting/Pages/general_permits.asp , and under Item #1. Small wastewater facilities, ***click on*** the "LINK TO PDF".

RLE/rm/9-0514

Enclosures: Certificate of Completion Form

cc: IPS, Cheyenne
Platte County Planner, Marlin Johnson, P.O. Box 728, Wheatland, Wyoming 82201
Johnson's Pump & Excavating, 31 South Gap Road, Wheatland, Wyoming 82201

Department of Environmental Quality

To protect, conserve and enhance the quality of Wyoming's environment for the benefit of current and future generations.

Dave Freudenthal, Governor

John Corra, Director

NOTIFICATION OF COVERAGE

June 17, 2009

Bruce Remple
37C CR#387
Saratoga, Wyoming 82331

RE: Remple Residential Septic System, Application No. **09-252**
Location: E½ NW¼ SW¼, Section 25, T17N, R84W, Carbon County

Dear Mr. Remple:

The above application for coverage under General Permit to Construct, Install, Modify or Operate a Small Wastewater Facility for a **3 bedroom** house in accordance with Chapter 3, Section 9 of the Wyoming Water Quality Rules and Regulations has been reviewed and is hereby approved. You are authorized to construct, install or modify the small wastewater system in accordance with Chapter 11, Part D of the Water Quality Division Rules and Regulations, the general permit, the conditions listed below, and the materials submitted in your application package. Your attention is also directed to the **reporting requirements*** contained in the attached "CERTIFICATION of COMPLETION" form (especially item #2 which requires the submission of several different photographs of the construction before it is covered). Additionally, the following project specific conditions also apply:

A. Minimum Leachfield Size Requirement - the proposed leachfield size was 44 Infiltrator Quick4 standard units based on a calculation using an equivalent area of 30.0 sq. ft./unit. However, the correct equivalent area for the standard Quick4 unit is actually 26.5 sq. ft./unit. Recalculating the minimum leachfield size using the correct equivalent area value for the Quick4 units results in a slightly larger leachfield by an additional 4 units. Therefore, **the leachfield shall contain a minimum of 48 Infiltrator Quick4 standard units**. The 4 additional units are to be added as one(1) each to each of the four(4) individual trenches.

B. Septic Tank Clean-Out Riser Requirement - Either a 6 inch diameter clean-out riser or the manway from **each compartment of the septic tank** must be extended to the ground surface.

C. Polyethylene Septic Tank Installation Requirements - To ensure structural integrity, the **manufacturer's instructions** regarding bedding the tank and filling the tank with water during burial **must be followed during installation.** Additionally, immediately after clean-outs, the tank must be refilled with water according to the manufacturer's instructions to maintain structural integrity.

The approval granted under this Notification Of Coverage and the General Permit shall expire on June 17, 2011. Please reference Application Number **09-252** in any future correspondence.

If you have any questions, please contact me at (307) 777-6183.

Sincerely,

Ronald L. Ewald

Ronald L. Ewald
Consulting Engineer
Southeast District, Water Quality Division

* to see the entire "General Permit" for Small Wastewater Facilities go to the DEQ Home page at: http://deq.state.wy.us/ and ***click on*** Water Quality on the
- left side of the page, and then under WQD PROGRAMS,
- ***Click on*** the Water & Wastewater Program bullet, and then
- under Engineering & Technical Services scroll down to
- General Permits, and ***click on*** Small Wastewater Systems.

OR – Go directly to:

http://deq.state.wy.us/wqd/www/Permitting/Pages/general_permits.asp , and under Item #1. Small wastewater facilities, ***click on*** the "LINK TO PDF".

RLE/rm/9-0519

Enclosures: Certificate of Completion

cc: IPS, Cheyenne
Kristy Rowan, Carbon County Planning Office, Carbon Building, 215 West Buffalo Street, Suite 336, Rawlins, Wyoming 82301

Department of Environmental Quality

To protect, conserve and enhance the quality of Wyoming's environment for the benefit of current and future generations.

Dave Freudenthal, Governor

John Corra, Director

June 22, 2009
Albany County Board of Commissioners
525 Grand Avenue
Laramie, WY 82070

RE: **Sawmill Homesteads** Subdivision, Albany County
WDEQ Application #**09-253**

Dear Commissioners:

The Wyoming Department of Environmental Quality (WDEQ) has received application material related to the Sawmill Homesteads Subdivision for review of the safety and adequacy of water supply and sewer systems pursuant to W.S. §18-5-306. The application material was received May 12, 2009. As described in the statute, WDEQ has 30 days to respond with comments and recommendations, however, if necessary WDEQ may extend the review period for an additional 30 days. Due to workload, at this time WDEQ is extending the review period. Therefore, WDEQ's recommendations will be provided to the Commission by July 11, 2009.

A copy of the subdivision application package has been provided to the Wyoming State Engineer's Office for their information and advice to the Water Quality Division.

Please do not hesitate to contact Rich Cripe at (307) 777-7075 if you have any questions regarding this subdivision application or WDEQ's subdivision application review process.

Sincerely,

Ronald L. Ewald

Ronald L. Ewald, SE District Consulting Engineer
for
Rich Cripe, PE
Southeast District Engineer
Water and Wastewater Program, Wyoming Water Quality Division

RLE/rm/9-0529

cc: Kelly Cole, P.O. Box 54, Centennial, Wyoming 82055
John Galbreath, Coffey Engineering & Surveying, LLC, 903 East Grand Ave., Laramie, Wyoming 82070
David Gertsch, Albany County Planning Office, 1002 South 3rd Street, Laramie, WY 82070
Barney Bisson, Albany County Water and Wastewater Engineer, 1002 South 3rd Street, Laramie, WY 82070
Mike Ebsen, SEO - with enclosure

The State
of Wyoming

Department of Environmental Quality

Dave Freudenthal, Governor

John Corra, Director

152 N. Durbin Street • Suite 100 • Casper, Wyoming 82601

NOTIFICATION OF COVERAGE

May 20, 2009

David True
P.O. Drawer 2360
Casper, WY 82602

RE: True Ranch House Small Residential Wastewater System, Weston County
Permit # 09-255

Dear Mr. True:

The above application for coverage under General Permit to Construct, Install, Modify or Operate a Small Wastewater Facility in accordance with Chapter 3, Section 9 of the Wyoming Water Quality Rules and Regulations has been reviewed and is hereby approved. You are authorized to construct, install, or modify the facility in accordance with general permit and the materials submitted in your application package. The General Permit requirements can be downloaded from the Wyoming Department of Environmental Quality webpage,
http://deq.state.wy.us/wqd/www/Permitting/Pages/general_permits.asp

Septic systems shall not be installed during adverse weather. This includes rain, snow, severely cold temperatures, or excessively moist soils.

If you have any questions, please contact me at 152 North Durbin Street, Suite 100, Casper, WY, 82601, or at (307) 473-3473.

Sincerely,

Suzanne Pagorek
WDEQ/WQD

cc: IPS, Cheyenne
WYDEQ File
Weston County Assessor, 1 W Main, Newcastle, WY 82701

Sec. 7 NE/NW T44 R60

The State
of Wyoming

Department of Environmental Quality

Dave Freudenthal, Governor

John Corra, Director

152 N. Durbin Street • Suite 100 • Casper, Wyoming 82601

NOTIFICATION OF COVERAGE

May 28, 2009

Wayne Johnson
52 Robinson Road
Moorcroft, WY 82721

RE: Johnson Small Residential Wastewater System, Crook County
Permit # 09-256

Dear Mr. Johnson:

The above application for coverage under General Permit to Construct, Install, Modify or Operate a Small Wastewater Facility in accordance with Chapter 3, Section 9 of the Wyoming Water Quality Rules and Regulations has been reviewed and is hereby approved. You are authorized to construct, install, or modify the facility in accordance with general permit and the materials submitted in your application package. The General Permit requirements can be downloaded from the Wyoming Department of Environmental Quality webpage,
http://deq.state.wy.us/wqd/www/Permitting/Pages/general_permits.asp

Additionally, the following permit condition applies:

1. Cleanouts are required every 100 feet and at all changes in direction 22.5 degrees and greater, both horizontal and vertical. This requirement includes both the pipeline from the house to the septic tank and from the septic tank to the leachfield.

Please be advised that Crook County inspects all small wastewater systems permitted through WDEQ. Please contact Crook County Growth and Development at 307.283.4548 to arrange an inspection of the system.

Septic systems shall not be installed during adverse weather. This includes rain, snow, severely cold temperatures, or excessively moist soils. If you have any questions, please contact me at 152 North Durbin Street, Suite 100, Casper, WY, 82601 or at (307) 473-3473.

Sincerely,

Suzanne Pagorek

Suzanne Pagorek
WDEQ/WQD

cc: IPS, Cheyenne
WYDEQ File
Tim Lyons, Crook County Growth and Development

WYOMING DEPARTMENT OF ENVIRONMENTAL QUALITY
WATER QUALITY DIVISION
PERMIT TO CONSTRUCT

PERMIT NO.09-257

Phase 1 Infrastructure Construction
Laramie Regional Airport Professional Airpark and Research Center
PWS WY5600029

This permit hereby authorizes the applicant:

Laramie Regional Airport Board
555 General Brees Road
Laramie, WY 82070

to construct, install or modify a new sanitary sewer lift station, install approximately 2500 LF of 8 inch, 10 inch and 12 inch water line, install approximately 1900 LF of 6 inch sanitary force main, and install approximately 2090 LF of 8 gravity inch sanitary sewer line according to the procedures and conditions of the application number 09-257. The facility is located in SW ¼ Section 26 and SE ¼ Section 27 T15N R74W; Albany County, in the State of Wyoming. All construction, installation, or modification allowed by this permit shall be completed June 23, 2011.

The issuance of this permit confirms that the Wyoming Department of Environmental Quality (DEQ) has evaluated the application submitted by the permittee and determined that it meets minimum applicable construction and design standards. The compliance with construction standards and the operation and maintenance of the facility to meet the engineer's design are the responsibility of the permittee, owner, and operator.

Granting this permit does not imply that DEQ guarantees or ensures that the permitted facility, when constructed, will meet applicable discharge permit conditions or other effluent or operational requirements. Compliance with discharge standards remains the responsibility of the permittee.

Nothing in this permit constitutes an endorsement by DEQ of the construction or the design of the facility described herein. This permit verifies only that the submitted application meets the design and construction standards imposed by Wyoming statutes, rules and regulations. The DEQ assumes no liability for, and does not in any way guarantee or warrant the performance or operation of the permitted facility. The permittee, owner and operator are solely responsible for any liability arising from the construction or operation of the permitted facility. By issuing this permit, the State of Wyoming does not waive its sovereign immunity.

The permittee shall allow authorized representatives from DEQ to enter and inspect any property, premise or place on or at which the facility is located or is being constructed or installed for the purpose of investigating actual or potential sources of water pollution, and for determining compliance or non-compliance with any rules, regulations, standards, permits or orders.

Nothing in this permit shall be construed to preclude the institution of any legal action or other proceeding to enforce any applicable provision of law or rules and regulations. It is the duty of the permittee, owner and operator to comply with all applicable federal, state and local laws or regulations in the exercise of its activities authorized by this permit.

The issuance of this permit does not convey any property rights in either real or personal property or any invasion of personal rights, nor any infringement of federal, state or local laws or regulations.

The permittee shall construct and operate the permitted facility in accordance with the statements, representations, procedures, terms and conditions of the permit application, supporting documents and permit. This permit does not relieve the permittee from any duty to obtain any other permit or authorization that may be required by any provision of federal, state or local laws.

In carrying out its activities authorized by this permit, the permittee, owner and operator shall comply with all of the following permit conditions:

1 The applicant will provide immediate oral or written notice to the Southeast District, Water Quality Division, Herschler Building 4 West, Cheyenne, WY, 82002, Phone 307-777-7075, FAX 307-777-7610, in accordance with the provisions of Section 11, Chapter 3, Wyoming Water Quality Rules and Regulations of any changes or modifications which are not consistent with the terms and conditions of this permit.

2 Within sixty days of completion of construction of the authorized facility, the applicant will submit to the Southeast District, Water Quality Division, Herschler Building 4 West, Cheyenne, WY, 82002 a certification of completion signed by the Engineer of Record or the owner. A form titled "Certificate of Completion" has been provided.

a. Date that construction of the facility was completed; and

b. Date that the facility was placed in operation; and

c. Certification the facility was constructed in accordance with the terms and conditions of the permit; or

d. Certification the facility was completed with changes or modifications. Submittal of as-constructed plans and specifications for the system as it was constructed, certified by an engineer if appropriate is required. All modifications or deviations from the authorized plans must be highlighted.

3 The review and approval of this permit is based upon the items identified in the attached "Statement of Basis".

AUTHORIZED BY:

John F. Wagner
Administrator
Water Quality Division

John V. Corra
Director
Department of Environmental Quality

Date of Issuance 6/24/09

RRC/rm/9-0535

STATEMENT OF BASIS

1. Permit Number: **09-257**

2. This application was reviewed for compliance with the applicable regulations ;

   Chapters 3, 11, and 12

3. Does the permit comply with all applicable regulations identified above?

   Yes

4. A review to determine groundwater impacts in accordance with Section 17, Chapter 3 was not required.

Sewerage systems are exempted from review by Chapter 3, Section 17.
Public water supplies are exempted from review by Chapter 3, Section 17.

CERTIFICATION

The issuance of this permit is based upon a review of the application package submitted in accordance with the requirements of Chapter 3, Section 6, Wyoming Water Quality Rules and Regulations. This review was performed by Richard Cripe, Southeast District Engineer, Water and Wastewater Section, Wyoming Department of Environmental Quality /Water Quality Division, and completed on June 23, 2009. Permit issuance is recommended based upon statements, representations, and procedures presented in the permit application and supporting documents, permit conditions, and the items identified in this "Statement of Basis."

Department of Environmental Quality

To protect, conserve and enhance the quality of Wyoming's environment for the benefit of current and future generations.

Dave Freudenthal, Governor

John Corra, Director

NOTIFICATION OF COVERAGE

June 12, 2009

Herman Noe
Cheyenne Board of Public Utilities
P.O. Box 1469
Cheyenne WY 82003

RE: Summit Court Sewer Extension,
Application No. **09-258**, Laramie County

Dear Mr. Noe:

The above application for coverage under General Permit to Construct, Install, Modify or Operate Extensions to or Modifications of Existing Public Water Supply Distribution Systems and or Existing Sewage Collection Systems described as installation of approximately 51 ft of 8 inch PVC SDR-35 sanitary sewer main and one new 4 ft manhole, Lots 9 & 10 of Block 17 Crest Ridge Sub., Section 21,T14N, R6W; Laramie County, in accordance with Chapter 3, Section 9 of the Wyoming Water Quality Rules and Regulations has been reviewed and is hereby approved. You are authorized to construct, install or modify the sewage collection system in accordance with Chapter 11, Section 9 of the Water Quality Division Rules and Regulations, the general permit and the materials submitted in your application package. All construction, installation, or modification allowed by this notification of coverage shall be completed by June 12, 2011.

This Notice of Coverage is covered under the General Permits on the Wyoming Department of Environmental Quality webpage. The General Permits can be viewed at the following path: http://deq.state.wy.us/wqd/www/Permitting/Pages/general_permits.asp. Please reference Application No. **09-258** in any future correspondence.

If you have any questions, please contact me at 307-777-7075.

Sincerely,

Richard R. Cripe

Richard R. Cripe PE
Southeast District Engineer
Water Quality Division

RRC/rm/9-0501

cc: IPS, Cheyenne
Ryan Rigg, AVI, 1103 Old Town Lane, Suite 101, Cheyenne, WY 82009

Dave Freudenthal, Governor

Department of Environmental Quality

To protect, conserve and enhance the quality of Wyoming's environment for the benefit of current and future generations.

John Corra, Director

NOTIFICATION OF COVERAGE

May 26, 2009

Rev. David J. Erickson, Pastor
Holy Rosary Church
163 Leedy Dr.
Lander, WY 82520

RE: Wyoming Catholic College Temporary Housing Water and Sewer Lines, Permit Number: 09-259, SE ¼, SW ¼, Section 17, T33N, R99W, Fremont County

Dear Reverend Erickson:

The project involves the installation of approximately 1,040 linear feet of 8-inch water main, two fire hydrants and 940 linear feet of 6-inch sewer mains to serve eight services. This application for coverage under General Permit has been reviewed in accordance with Chapter 3, Section 7; Chapter 11, Section 9; and Chapter 12, Section 14 of the Wyoming Water Quality Rules and Regulations and is hereby approved.

You are authorized to construct the facilities in accordance with the general permits and materials submitted in your application package. Your attention is directed to the mandatory reporting requirements outlined in Part V, Section O of the general permit which can be downloaded from the Wyoming Department of Environmental Quality webpage at:

http://deq.state.wy.us/wqd/www/Permitting/Pages/general_permits.asp

If you have any questions, please contact me at 307-335-6961.

Sincerely,

James Brough

James Brough, P.E.
Northwest District Engineer
Water Quality Division

xc: Rev. Robert W. Cook, Wyoming Catholic College, P.O. Box 750, Lander, WY 82520
Steven Gerber, HKM Engineering, Inc., P.O. Box 1655, Lander, WY 82520
. PDF to Cheyenne

Department of Environmental Quality

To protect, conserve and enhance the quality of Wyoming's environment for the benefit of current and future generations.

Dave Freudenthal, Governor

John Corra, Director

NOTIFICATION OF COVERAGE

May 21, 2009

Scott D. Lewis, Co-owner
Furry Friends Pet Center
P.O. Box 1771
Lander, WY 82520

RE: Furry Friends Pet Center Septic System. DEQ Permit #09-260, Fremont County, Lot 1, Section 9, T33N, R99W, 6th PM

Dear Mr. Lewis,

This project consists of the installation of a 1,000 gallon septic tank, followed by an effluent filter, followed by a 24-foot by 70-foot leach field infiltration system.

The above application for coverage under General Permit has been reviewed in accordance with Chapter 3, Section 7; and Chapter 11, Part D of the Wyoming Water Quality Rules and Regulations and is hereby approved.

You are authorized to construct, the facility in accordance with the general permit and the materials submitted in your application package. Your attention is directed to the mandatory reporting requirements outlined in Part V, Section O of the general permit.

These General Permit requirements can be downloaded from the Wyoming Department of Environmental Quality webpage. The General Permits can be found under the Water Quality Division Water and Wastewater Program, Engineering and Technical Services at:

http://deq.state.wy.us/wqd/www/Permitting/Pages/general_permits.asp

If you have any questions, please contact Hannes Stueckler at 307-335-6964 or James Brough at 307-335-6961.

Sincerely,

Hannes E. Stueckler
Assistant Northwest District Engineer
Water Quality Division

James Brough

James Brough, P.E.
Northwest District Engineer
Water Quality Division

xc: PDF to Cheyenne

The State of Wyoming

Department of Environmental Quality

Dave Freudenthal, Governor

John Corra, Director

152 N. Durbin Street • Suite 100 • Casper, Wyoming 82601

NOTIFICATION OF COVERAGE

May 26, 2009

Dale Wood
271 Bertha Road
Moorcroft, WY 82721

RE: Wood Small Residential Wastewater System,
Moorcroft, WY, Crook County
Permit # 09-261

Dear Mr. Wood:

The above application for coverage under General Permit to Construct, Install, Modify or Operate a Small Wastewater Facility in accordance with Chapter 3, Section 9 of the Wyoming Water Quality Rules and Regulations has been reviewed and is hereby approved. You are authorized to construct, install, or modify the facility in accordance with general permit and the materials submitted in your application package. The General Permit requirements can be downloaded from the Wyoming Department of Environmental Quality webpage,
http://deq.state.wy.us/wqd/www/Permitting/Pages/general_permits.asp

Additionally, the following permit condition applies:

1. Cleanouts are required every 100 feet and at all changes in direction 22.5 degrees and greater, both horizontal and vertical. This requirement includes both the pipeline from the house to the septic tank and from the septic tank to the leachfield.
2. Either a 6-inch diameter clean-out riser or a manway from each compartment of the septic tank must be extended to the ground surface from all septic tanks.

Please be advised that Crook County inspects all small wastewater systems permitted through WDEQ. Please contact Crook County Growth and Development at 307.283.4548 to arrange an inspection of the system.

Septic systems shall not be installed during adverse weather. This includes rain, snow, severely cold temperatures, or excessively moist soils. If you have any questions, please contact me at 152 North Durbin Street, Suite 100, Casper, WY, 82601 or at (307) 473-3473.

Sincerely,

Suzanne Pagorek

Suzanne Pagorek
WDEQ/WQD

cc: IPS, Cheyenne
WYDEQ File
Tim Lyons, Crook County Growth and Development

The State
of Wyoming

Department of Environmental Quality

Dave Freudenthal, Governor

John Corra, Director

152 N. Durbin Street • Suite 100 • Casper, Wyoming 82601

NOTIFICATION OF COVERAGE

May 27, 2009

Dale Wood
271 Bertha Road
Moorcroft, WY 82721

RE: Wood Small Residential Wastewater System,
Oshoto, WY, Crook County
Permit # 09-262

Dear Mr. Wood:

The above application for coverage under General Permit to Construct, Install, Modify or Operate a Small Wastewater Facility in accordance with Chapter 3, Section 9 of the Wyoming Water Quality Rules and Regulations has been reviewed and is hereby approved. You are authorized to construct, install, or modify the facility in accordance with general permit and the materials submitted in your application package. The General Permit requirements can be downloaded from the Wyoming Department of Environmental Quality webpage,
http://deq.state.wy.us/wqd/www/Permitting/Pages/general_permits.asp

Additionally, the following permit condition applies:

1. Cleanouts are required every 100 feet and at all changes in direction 22.5 degrees and greater, both horizontal and vertical. This requirement includes both the pipeline from the house to the septic tank and from the septic tank to the leachfield.
2. Either a 6-inch diameter clean-out riser or a manway from each compartment of the septic tank must be extended to the ground surface from all septic tanks.

Please be advised that Crook County inspects all small wastewater systems permitted through WDEQ. Please contact Crook County Growth and Development at 307.283.4548 to arrange an inspection of the system.

Septic systems shall not be installed during adverse weather. This includes rain, snow, severely cold temperatures, or excessively moist soils. If you have any questions, please contact me at 152 North Durbin Street, Suite 100, Casper, WY, 82601 or at (307) 473-3473.

Sincerely,

Suzanne Pagorek

Suzanne Pagorek
WDEQ/WQD

cc: IPS, Cheyenne
WYDEQ File
Tim Lyons, Crook County Growth and Development

The State
of Wyoming

Department of Environmental Quality

Dave Freudenthal, Governor

John Corra, Director

152 N. Durbin Street • Suite 100 • Casper, Wyoming 82601

NOTIFICATION OF COVERAGE

May 20, 2009

Allen and Glenda Neal
23679 Strato Rim Drive
Rapid City, SD 57702

RE: Neal Small Residential Wastewater System,
90 Pervis Road, Weston County
As Built Permit # 09-263

Dear Allen and Glenda:

The above application for coverage under General Permit to Construct, Install, Modify or Operate a Small Wastewater Facility in accordance with Chapter 3, Section 9 of the Wyoming Water Quality Rules and Regulations has been reviewed and is hereby approved. The General Permit requirements can be downloaded from the Wyoming Department of Environmental Quality webpage, http://deq.state.wy.us/wqd/www/Permitting/Pages/general_permits.asp

This Notification of Coverage is issued in response to the submission of the septic system information for an as-built permit. This information was submitted without percolation test results. Completing a percolation test in the area of the leachfield will confirm if the field is sized appropriately for your residence. The system generally complies with Wyoming Department of Environmental Quality/Water Quality Regulations governing Small Wastewater Systems.

If you have any questions, please contact me at 152 North Durbin Street, Suite 100, Casper, WY, 82601, or at (307) 473-3473. Thank you.

Sincerely,

Suzanne Pagorek

Suzanne Pagorek
WDEQ/WQD

cc: IPS, Cheyenne
WYDEQ File
Weston County Assessor, 1 W Main, Newcastle, WY 82701

Sec 31 NW T48 R60

The State
of Wyoming

Department of Environmental Quality

Dave Freudenthal, Governor

John Corra, Director

152 N. Durbin Street • Suite 100 • Casper, Wyoming 82601

NOTIFICATION OF COVERAGE

May 27, 2009

Frank Johnson
6785 -61.5 Rd
Olathe, CO 81425

RE: Johnson Small Residential Wastewater System,
Weston County
Permit # 09-264

Dear Mr. Johnson:

The above application for coverage under General Permit to Construct, Install, Modify or Operate a Small Wastewater Facility in accordance with Chapter 3, Section 9 of the Wyoming Water Quality Rules and Regulations has been reviewed and is hereby approved. You are authorized to construct, install, or modify the facility in accordance with general permit and the materials submitted in your application package. The General Permit requirements can be downloaded from the Wyoming Department of Environmental Quality webpage,
http://deq.state.wy.us/wqd/www/Permitting/Pages/general_permits.asp

Septic systems shall not be installed during adverse weather. This includes rain, snow, severely cold temperatures, or excessively moist soils. If you have any questions, please contact me at 152 North Durbin Street, Suite 100, Casper, WY, 82601 or at (307) 473-3473.

Sincerely,

Suzanne Pagorek

Suzanne Pagorek
WDEQ/WQD

cc: IPS, Cheyenne
WYDEQ File
Weston County Assessor, 1 W Main, Newcastle, WY 82701

Dave Freudenthal, Governor

Department of Environmental Quality

To protect, conserve and enhance the quality of Wyoming's environment for the benefit of current and future generations.

John Corra, Director

NOTIFICATION OF COVERAGE

July 1, 2009

Thomas Korver
1700 Bassett St., Unit 911
Denver, Colorado 80202

RE: Korver Residential Septic System, Application No. **09-265**
Location: NW¼, Section 21, T16N, R83W, Carbon County

Dear Mr. Korver:

The above application for coverage under General Permit to Construct, Install, Modify or Operate a Small Wastewater Facility for a **4 bedroom** house in accordance with Chapter 3, Section 9 of the Wyoming Water Quality Rules and Regulations has been reviewed and is hereby approved. You are authorized to construct, install or modify the small wastewater system in accordance with Chapter 11, Part D of the Water Quality Division Rules and Regulations, the general permit, the condition listed below, and the materials submitted in your application package. Your attention is also directed to the **reporting requirements*** contained in the attached "CERTIFICATION of COMPLETION" form (especially item #2 which requires the submission of several different photographs of the construction before it is covered). Additionally, the following project specific condition also applies:

> Septic Tank Clean-Out Riser Requirement - Either a 6 inch diameter clean-out riser or the manway from **each compartment of the septic tank** must be extended to the ground surface.

The approval granted under this Notification Of Coverage and the General Permit shall expire on July 1, 2011. Please reference Application Number **09-265** in any future correspondence.

If you have any questions, please contact me at (307) 777-6183.

Sincerely,

Ronald L. Ewald

Ronald L. Ewald
Consulting Engineer
Southeast District, Water Quality Division

* to see the entire "General Permit" for Small Wastewater Facilities go to the DEQ Home page at: http://deq.state.wy.us/ and ***click on*** Water Quality on the
- left side of the page, and then under WQD PROGRAMS,
- ***Click on*** the Water & Wastewater Program bullet, and then
- under Engineering & Technical Services scroll down to
- General Permits, and ***click on*** Small Wastewater Systems.

OR – Go directly to:

http://deq.state.wy.us/wqd/www/Permitting/Pages/general_permits.asp , and under Item #1. Small wastewater facilities, ***click on*** the "LINK TO PDF".

RLE/rm/9-0567

Enclosures: Certificate of Completion

cc: IPS, Cheyenne
Lief Nielsen, L.C. Woodworks, 2730 S. Arbutus Way, Lakewood, CO 80228
Kristy Rowan, Carbon County Planning Office, Carbon Building, 215 West Buffalo Street, Suite 336, Rawlins, Wyoming 82301

The State
of Wyoming

Department of Environmental Quality

Dave Freudenthal, Governor

John Corra, Director

152 N. Durbin Street • Suite 100 • Casper, Wyoming 82601

January 11, 2010

Michael Pietschmann, P.E.
Redland consulting Group
300 East Mineral Avenue, Suite 2
Littleton, CO 80122

RE: Return of Plans and Report for two domestic wells (DW #1 and DW #2) for the Wyoming Club Development, Weston County
DEQ Tracking Numbers 09-266 and 09-267

Dear Mr. Pietschmann:

Our office received materials pertaining to the proposed domestic wells, DW #1 and DW #2, located in Weston County, Wyoming. The original submittal was received in this office on April 28, 2009. We reviewed the submittal and issued comments requesting clarification or additional information on June 26, 2009. To date, we have not received the additional information outlined in these review comments. Therefore, in accordance with the Wyoming Department of Environmental Quality/Water Quality Rules and Regulations Chapter 3, Section 14 – Denial of a Permit or Coverage under a General Permit, we are returning all of the application materials to you, as we are unable to process your application.

The owner can resubmit at any time. The new submittal will be processed in accordance with WDEQ permit application procedures.

If you have any questions, please contact me at (307) 473-3478 or kfarle@wyo.gov

Sincerely,

Karen L. Farley

Karen L. Farley, P.E.
WDEQ/WQD
Northeast District Supervisor

cc: Weinreis Brothers Development, P.O. Box 367, Minatare, NE 69356
Ray Pacheco, Weston County Planner
WDEQ File
IPS

The State
of Wyoming

Department of Environmental Quality

Dave Freudenthal, Governor

John Corra, Director

152 N. Durbin Street • Suite 100 • Casper, Wyoming 82601

January 11, 2010

Michael Pietschmann, P.E.
Redland consulting Group
300 East Mineral Avenue, Suite 2
Littleton, CO 80122

RE: Return of Plans and Report for two domestic wells (DW #1 and DW #2) for the Wyoming Club Development, Weston County
DEQ Tracking Numbers 09-266 and 09-267

Dear Mr. Pietschmann:

Our office received materials pertaining to the proposed domestic wells, DW #1 and DW #2, located in Weston County, Wyoming. The original submittal was received in this office on April 28, 2009. We reviewed the submittal and issued comments requesting clarification or additional information on June 26, 2009. To date, we have not received the additional information outlined in these review comments. Therefore, in accordance with the Wyoming Department of Environmental Quality/Water Quality Rules and Regulations Chapter 3, Section 14 – Denial of a Permit or Coverage under a General Permit, we are returning all of the application materials to you, as we are unable to process your application.

The owner can resubmit at any time. The new submittal will be processed in accordance with WDEQ permit application procedures.

If you have any questions, please contact me at (307) 473-3478 or kfarle@wyo.gov

Sincerely,

Karen L. Farley

Karen L. Farley, P.E.
WDEQ/WQD
Northeast District Supervisor

cc: Weinreis Brothers Development, P.O. Box 367, Minatare, NE 69356
Ray Pacheco, Weston County Planner
WDEQ File
IPS

Department of Environmental Quality

To protect, conserve and enhance the quality of Wyoming's environment for the benefit of current and future generations.

Dave Freudenthal, Governor

John Corra, Director

NOTIFICATION OF COVERAGE

June 2, 2009

Jerry Kuhbacher
120 Rorfapoint
Moorcroft, WY 82721

RE: Kuhbacher Ranch Small Residential Wastewater System, Crook County
Permit # **09-268**

Dear Mr. Kuhbacher:

The above application for coverage under General Permit to Construct, Install, Modify or Operate a Small Wastewater Facility in accordance with Chapter 3, Section 9 of the Wyoming Water Quality Rules and Regulations has been reviewed and is hereby approved. You are authorized to construct, install, or modify the facility in accordance with general permit and the materials submitted in your application package. The General Permit requirements can be downloaded from the Wyoming Department of Environmental Quality webpage,
http://deq.state.wy.us/wqd/www/Permitting/Pages/general_permits.asp

Additionally, the following permit condition applies:

1. Cleanouts are required every 100 feet and at all changes in direction 22.5 degrees and greater, both horizontal and vertical. This requirement includes both the pipeline from the house to the septic tank and from the septic tank to the leachfield.
2. Either a 6-inch diameter clean-out riser or a manway from each compartment of the septic tank must be extended to the ground surface from all septic tanks.

Please be advised that Crook County inspects all small wastewater systems permitted through WDEQ. Please contact Crook County Growth and Development at 307.283.4548 to arrange an inspection of the system.

Septic systems shall not be installed during adverse weather. This includes rain, snow, severely cold temperatures, or excessively moist soils. Please contact me with questions at (307) 777-6941.

Sincerely,

Suzanne Pagorek

Suzanne Pagorek
WDEQ/WQD

SP/rm/9-0461

cc: IPS, Cheyenne
WYDEQ Casper File
Tim Lyons, Crook County Growth and Development
Randy Gantz, Gantz Backhoe Service, P.O. Box 280, Hulett, WY 82720

The State
of Wyoming

Department of Environmental Quality

Dave Freudenthal, Governor

John Corra, Director

152 N. Durbin Street • Suite 100 • Casper, Wyoming 82601

NOTIFICATION OF COVERAGE

May 22, 2009

Mike Cole
City of Sheridan
P.O. Box 848
Sheridan, WY 82801

RE: Transfer of Ownership,
Cloud Peak Ranch –Eighth Filing
Sheridan County, Reference Permit #07-870
Permit #09-269

Dear Mr. Cole:

The above Transfer of Ownership for coverage under General Permit to Construct, Install, Modify or Operate Extensions to or Modification of Existing Public Water Supply Distribution Systems in accordance with Chapter 3 and Chapter 12 of the Wyoming Water Quality Rules and Regulations (WWQRR) and for coverage under General Permit to Construct, Install, Modify or Operate Extensions to or Modifications of Existing Sewage Collection Systems in accordance with Chapter 3 and Chapter 11 of the WWQRR has been reviewed and is hereby approved. You are authorized to construct, install, or modify the facility in accordance with general permit and the materials submitted in your application package.

If you have any questions, please contact me at 152 North Durbin Street, Suite 100, Casper, WY, 82601, or at (307) 473-3473.

Sincerely,

Suzanne Pagorek

Suzanne Pagorek
WDEQ/WQD

Enclosures

cc: IPS, Cheyenne
WDEQ File
The Ridge, LLC, P.O. Box 31511, Billings, MT 59107
Jeff Feck, Vista West Engineering, P.O. Box 785, Sheridan, WY 82801

PERMIT TRANSFER REQUEST

09-269

Date: SEPTEMBER 10, 2008

Water Quality Division
Department of Environmental Quality
122 West 25th Street
Herschler Building
Cheyenne, WY 82002

To Whom It May Concern:

THE RIDGE, LLC intends to transfer ownership of the facility
(Original Owner)
CITY OF SHERIDAN associated with Permit Number 07-870 to
(New Owner)
on 4/20/09. It is requested that the said permit be transferred to the new owner in
(Date)
accordance with Section 12 of Chapter 3, Wyoming Water Quality Rules and Regulations. The new owner agrees to accept and be bound by the provisions of the permit and any amendments, agrees to construct and operate the facility in accordance with the approved permit and agrees to accept responsibility for the facility's compliance with applicable standards and permit conditions, including the responsibility to perform any necessary corrective actions.

The original owner shall retain responsibility for the facility according to the terms of the original permit until the application for permit transfer is approved by the Administrator.

Please transfer the permit to the transferee's name and issue a modified permit reflecting the transfer of ownership. Terms and conditions of the original permit are transferred to and become the responsibility of the new owner.

Signature of Original Owner	Signature of New Owner
Name THE RIDGE, LLC	Name CITY OF SHERIDAN
Address P.O. BOX 31511	Address P.O. BOX 848
BILLINGS, MT 59107	SHERIDAN, WY 82801
Telephone 406-248-3300	Telephone 307-674-6483

WYOMING DEPARTMENT OF ENVIRONMENTAL QUALITY
WATER QUALITY DIVISION
AS-BUILT
PERMIT TO CONSTRUCT

Permit No. **09-270**
SPECIAL CONDITIONS

This permit hereby authorizes the applicant:

Murphy Love
P.O. Box 3039
Gillette, WY 82717

to have constructed, installed or modified the Prospector Village Water and Sewer System Improvements, according to the procedures and conditions of the application number **09-270**. The facility is located in the county of Campbell, in the State of Wyoming. The facility is further located approximately 8 miles north of Gillette, Wyoming, along U.S. Highway 14/16.

The issuance of this permit confirms that the Department of Environmental Quality (DEQ) has evaluated the application submitted by the permittee and determined that it meets minimum applicable construction and design standards. The compliance with construction standards and the operation and maintenance of the facility to meet the engineer's design are the responsibility of the permittee, owner, and/or operator. Granting this permit does not imply that the Wyoming DEQ guarantees or ensures that the permitted facility, meets applicable discharge permit conditions or other effluent or operational requirements. Compliance with discharge standards remains the responsibility of the permittee.

Nothing in this permit constitutes an endorsement by the DEQ of the construction or the design of the facility described herein. This permit verifies only that the submitted application meets the design and construction standards imposed by the DEQ statutes, rules and regulations. The DEQ assumes no liability for, and does not in any way guarantee or warrant the performance or operation of the permitted facility. The permittee, owner and/or operator are solely responsible for any liability arising from the construction or operation of the permitted facility. By issuing this permit, the state does not waive its sovereign immunity.

The permittee shall allow authorized representatives from the DEQ, Water Quality Division, to enter and inspect any property, premise or place on or at which the facility is located or is being constructed or installed for the purpose of investigating actual or potential sources of water pollution, and for determining compliance or non-compliance with any rules, regulations, standards, permits or orders.

Nothing in this permit shall be construed to preclude the institution of any legal action or other proceeding to enforce any applicable provision of law or rules and regulations. It is the duty of the permittee, owner and/or operator to comply with all applicable federal, state and local laws or regulations in the exercise of its activities authorized by this permit. The issuance of this permit does not convey any property rights in either real or personal property or any invasion of personal rights, nor any infringement of federal, state or local laws or regulations.

The permittee has constructed and shall operate the permitted facility in accordance with the statements, representations, procedures, terms and conditions of the permit application, supporting documents and permit. This permit does not relieve the permittee from any duty to obtain any other permit or authorization that may be required by any provision of federal, state or local laws.

In carrying out its activities authorized by this permit, the permittee, owner and/or operator shall comply with all of the following permit conditions:

1 of 3 The applicant will provide immediate oral or written notice to the Northeast District, Water Quality Division, 152 North Durbin, Suite 100, Casper, WY 82601, phone 307-473-3465, Fax 307-473-3458, in accordance with the provisions of Section 11, Chapter 3, Wyoming Water Quality Rules and Regulations of any changes or modifications which are not consistent with the terms and conditions of this permit.

2 of 3 Within sixty days of completion of construction of the authorized facility, the applicant will submit to the Northeast District, Water Quality Division, 152 North Durbin, Suite 100, Casper, WY, 82601 a certification of completion signed by the Engineer of Record or the owner. A form titled "Certificate of Completion" has been provided.

a. Date that construction of the facility was completed; and

b. Date that the facility was placed in operation; and

c. Certification the facility was constructed in accordance with the terms and conditions of the permit; or

d. Certification the facility was completed with changes or modifications. Submittal of as-constructed plans and specifications for the system as it was constructed, certified by an engineer if appropriate is required. All modifications or deviations from the authorized plans must be highlighted.

3 of 3 The review and approval of this permit is based upon the items identified in the attached "Statement of Basis".

AUTHORIZED BY:

John F. Wagner
Administrator
Water Quality Division

John Corra
Director
Department of Environmental Quality

6/19/09
Date of Issuance

KLF/rm/9-0508

cc: Steve Bruce, Bruce Engineering, Inc., P.O. Box 194, Gillette, WY 82717

STATEMENT OF BASIS

1. Permit Number: **09-270**

2. Application reviewed for compliance with the following applicable regulations :

   Chapter 3, Chapter 11 & Chapter 12 of the Wyoming Water Quality Rules and Regulations

3. Does the permit comply with all applicable regulations identified above?

   YES

4. Facilities include components not specifically covered or differing from applicable regulations and approval is based upon a deviation in accordance with Section 5.

   N/A

5. A review to determine groundwater impacts in accordance with Section 17, Chapter 3 was not required.

6. Documentation of Statement of Basis: The archive file for this permit includes adequate documentation of all sections of this Statement of Basis.

CERTIFICATION

The issuance of this as-built permit is based upon a review of the application package and as-built information submitted. This review was performed by Karen L. Farley and completed on June 15, 2009. Permit issuance is recommended based upon statements, representations, and procedures presented in the permit application and supporting documents, permit conditions, and the items identified in this "Statement of Basis."

The State
of Wyoming

Department of Environmental Quality

Dave Freudenthal, Governor

John Corra, Director

152 N. Durbin Street • Suite 100 • Casper, Wyoming 82601

NOTIFICATION OF COVERAGE

May 29, 2009

Glenn Januska, Manager
Casper/Natrona County International Airport
8200 Airport Parkway
Casper, WY 82604

RE: CNCIA New Fire Hydrant, Natrona County, WDEQ #09-271

Dear Mr. Januska:

The above application for coverage under General Permit to Construct, Install, Modify or Operate Extensions to or Modification of Existing Public Water Supply Distribution Systems in accordance with Chapter 3 and Chapter 12 of the Wyoming Water Quality Rules and Regulations has been reviewed and is hereby approved. You are authorized to construct, install or modify the facility(ies) in accordance with the general permits and the materials submitted in your application package. Your attention is directed to the mandatory reporting requirements outlined in Part V. Section O. of the general permits.

If you have any questions, please contact me at 307-473-3478.

Sincerely,

Karen L. Farley

Karen L. Farley, P.E.
Northeast District Supervisor
Water Quality Division

Enclosures: General Permit, Certificate of Completion

cc: Matt Williams, P.E., WLC, 200 Pronghorn Street, Casper, WY 82604
WDEQ File, IPS (Cheyenne)

The State
of Wyoming

Department of Environmental Quality

Dave Freudenthal, Governor

John Corra, Director

152 N. Durbin Street • Suite 100 • Casper, Wyoming 82601

NOTIFICATION OF COVERAGE

September 11, 2009

Shawn Tabke, Mayor
Town of Hulett
P.O. Box 278
Hulett, WY 82720

RE: Town of Hulett Water System Improvements, 2009, WDEQ #09-272
Hulett, WY, Crook County

Dear Shawn:

The above application for coverage under General Permit to Construct, Install, Modify or Operate Extensions to or Modification of Existing Public Water Supply Distribution Systems in accordance with Chapter 3 and Chapter 12 of the Wyoming Water Quality Rules and Regulations is hereby approved. You are authorized to construct, install or modify the facility(ies) in accordance with the general permits and the materials submitted in your application package. The General Permit requirements can be downloaded from the Wyoming Department of Environmental Quality webpage,

http://deq.state.wy.us/wqd/www/Permitting/Pages/general_permits.asp

If you have any questions, please contact me at 307-473-3478.

Sincerely,

Karen L. Farley

Karen L. Farley, P.E.
WDEQ/WQD, Northeast District Supervisor

Enclosures: Certificate of Completion

cc: Nick Marty, P.E., Bearlodge Ltd., Inc., P.O. Box 130, Sundance, WY 82729
WDEQ File
IPS (Cheyenne)

The State
of Wyoming

Department of Environmental Quality

Dave Freudenthal, Governor

John Corra, Director

152 N. Durbin Street • Suite 100 • Casper, Wyoming 82601

NOTIFICATION OF COVERAGE

September 11, 2009

Larry Bolton
Mile-Hi Improvement and Service District
P.O. Box 717
Mills, WY 82644

RE: Mile-Hi Water Supply Project, WDEQ #09-376
Natrona County, WY

Dear Mr. Bolton:

The above application for coverage under General Permit to Construct, Install, Modify or Operate Extensions to or Modification of Existing Public Water Supply Distribution Systems in accordance with Chapter 3 and Chapter 12 of the Wyoming Water Quality Rules and Regulations is hereby approved. You are authorized to construct, install or modify the facility(ies) in accordance with the general permits and the materials submitted in your application package. The General Permit requirements can be downloaded from the Wyoming Department of Environmental Quality webpage,

http://deq.state.wy.us/wqd/www/Permitting/Pages/general_permits.asp

If you have any questions, please contact me at 307-473-3478.

Sincerely,

Karen L. Farley

Karen L. Farley, P.E.
WDEQ/WQD, Northeast District Supervisor

Enclosures: Certificate of Completion

cc: Barry Venn, P.E., 609 Consulting, LLC, 5830 East 2nd Street, Casper, WY 82609
WDEQ File
IPS (Cheyenne)

The State
of Wyoming

Department of Environmental Quality

Dave Freudenthal, Governor

John Corra, Director

152 N. Durbin Street • Suite 100 • Casper, Wyoming 82601

NOTIFICATION OF COVERAGE

May 29, 2009

Luca Trascinelli
311 Lake Ranch Road
Hulett, WY 82720

RE: Trascinelli Small Residential Wastewater System, Crook County
Permit # 09-273

Dear Mr. Trascinelli:

The above application for coverage under General Permit to Construct, Install, Modify or Operate a Small Wastewater Facility in accordance with Chapter 3, Section 9 of the Wyoming Water Quality Rules and Regulations has been reviewed and is hereby approved. You are authorized to construct, install, or modify the facility in accordance with general permit and the materials submitted in your application package. The General Permit requirements can be downloaded from the Wyoming Department of Environmental Quality webpage,
http://deq.state.wy.us/wqd/www/Permitting/Pages/general_permits.asp

Additionally, the following permit condition applies:

1. Cleanouts are required every 100 feet and at all changes in direction 22.5 degrees and greater, both horizontal and vertical. This requirement includes both the pipeline from the house to the septic tank and from the septic tank to the leachfield.
2. Either a 6-inch diameter clean-out riser or a manway from each compartment of the septic tank must be extended to the ground surface from all septic tanks.

Please be advised that Crook County inspects all small wastewater systems permitted through WDEQ. Please contact Crook County Growth and Development at 307.283.4548 to arrange an inspection of the system.

Septic systems shall not be installed during adverse weather. This includes rain, snow, severely cold temperatures, or excessively moist soils. If you have any questions, please contact me at 152 North Durbin Street, Suite 100, Casper, WY, 82601 or at (307) 473-3473.

Sincerely,

Suzanne Pagorek

Suzanne Pagorek
WDEQ/WQD

cc: IPS, Cheyenne
WYDEQ File
Tim Lyons, Crook County Growth and Development
Russell Stinson, Stinson Backhoe, P.O. Box 23, Hulett, WY 82720

The State
of Wyoming

Department of Environmental Quality

Dave Freudenthal, Governor

John Corra, Director

152 N. Durbin Street • Suite 100 • Casper, Wyoming 82601

NOTIFICATION OF COVERAGE

May 26, 2009

Monty Croft
1099 West 135th Court
Westminster, CO 80234

RE: Croft Small Residential Wastewater System,
196 Wilderness Trail, Weston County
As Built Permit # 09-274

Dear Mr. Croft:

The above application for coverage under General Permit to Construct, Install, Modify or Operate a Small Wastewater Facility in accordance with Chapter 3, Section 9 of the Wyoming Water Quality Rules and Regulations has been reviewed and is hereby approved. The General Permit requirements can be downloaded from the Wyoming Department of Environmental Quality webpage, http://deq.state.wy.us/wqd/www/Permitting/Pages/general_permits.asp

This Notification of Coverage is issued in response to the submission and completion of the required septic system information for an as-built permit. The system generally complies with Wyoming Department of Environmental Quality/Water Quality Regulations governing Small Wastewater Systems.

If you have any questions, please contact me at 152 North Durbin Street, Suite 100, Casper, WY, 82601, or at (307) 473-3473.

Sincerely,

Suzanne Pagorek
WDEQ/WQD

cc: IPS, Cheyenne
WYDEQ File
Weston County Assessor, 1 W Main, Newcastle, WY 82701
Black Hills Plumbing, 1122 South Summit Ave, Newcastle, WY 82701

The State
of Wyoming

Department of Environmental Quality

Dave Freudenthal, Governor

John Corra, Director

152 N. Durbin Street • Suite 100 • Casper, Wyoming 82601

NOTIFICATION OF COVERAGE

May 26, 2009

Karl Paschall
P.O. Box 376
Upton, WY 82730

RE: Paschall Small Residential Wastewater System,
214 Barton Road, Weston County
As Built Permit # 09-275

Dear Mr. Paschall:

The above application for coverage under General Permit to Construct, Install, Modify or Operate a Small Wastewater Facility in accordance with Chapter 3, Section 9 of the Wyoming Water Quality Rules and Regulations has been reviewed and is hereby approved. The General Permit requirements can be downloaded from the Wyoming Department of Environmental Quality webpage, http://deq.state.wy.us/wqd/www/Permitting/Pages/general_permits.asp

This Notification of Coverage is issued in response to the submission and completion of the required septic system information for an as-built permit. The system generally complies with Wyoming Department of Environmental Quality/Water Quality Regulations governing Small Wastewater Systems.

If you have any questions, please contact me at 152 North Durbin Street, Suite 100, Casper, WY, 82601, or at (307) 473-3473.

Sincerely,

Suzanne Pagorek

Suzanne Pagorek
WDEQ/WQD

cc: IPS, Cheyenne
WYDEQ File
Weston County Assessor, 1 W Main, Newcastle, WY 82701

The State
of Wyoming

Department of Environmental Quality

Dave Freudenthal, Governor

John Corra, Director

152 N. Durbin Street • Suite 100 • Casper, Wyoming 82601

NOTIFICATION OF COVERAGE

May 26, 2009

Zelda Anderson
P.O. Box 128
Newcastle, WY 82701

RE: Anderson Small Residential Wastewater System,
466 Oil Creek Road, Weston County
As Built Permit # 09-276

Dear Mrs. Anderson:

The above application for coverage under General Permit to Construct, Install, Modify or Operate a Small Wastewater Facility in accordance with Chapter 3, Section 9 of the Wyoming Water Quality Rules and Regulations has been reviewed and is hereby approved. The General Permit requirements can be downloaded from the Wyoming Department of Environmental Quality webpage, http://deq.state.wy.us/wqd/www/Permitting/Pages/general_permits.asp

This Notification of Coverage is issued in response to the submission and completion of the required septic system information for an as-built permit. The system generally complies with Wyoming Department of Environmental Quality/Water Quality Regulations governing Small Wastewater Systems.

If you have any questions, please contact me at 152 North Durbin Street, Suite 100, Casper, WY, 82601, or at (307) 473-3473.

Sincerely,

Suzanne Pagorek

Suzanne Pagorek
WDEQ/WQD

cc: IPS, Cheyenne
WYDEQ File
Weston County Assessor, 1 W Main, Newcastle, WY 82701
Black Hills Plumbing, 1122 South Summit Ave, Newcastle, WY 82701

Department of Environmental Quality

To protect, conserve and enhance the quality of Wyoming's environment for the benefit of current and future generations.

Dave Freudenthal, Governor

John Corra, Director

NOTIFICATION OF COVERAGE

June 17, 2009

Wes and Sarah Rhoden
2531 N HWY 116
Upton, WY 82730

RE: Rhoden Small Residential Wastewater System,
2531 N HWY 116, Weston County
As Built Permit # **09-277**

Dear Mr. and Mrs. Rhoden:

The above application for coverage under General Permit to Construct, Install, Modify or Operate a Small Wastewater Facility in accordance with Chapter 3, Section 9 of the Wyoming Water Quality Rules and Regulations has been reviewed and is hereby approved. The General Permit requirements can be downloaded from the Wyoming Department of Environmental Quality webpage, http://deq.state.wy.us/wqd/www/Permitting/Pages/general_permits.asp

This Notification of Coverage is issued in response to the submission of the septic system information for an as-built permit. This information was submitted without percolation test results. Completing a percolation test in the area of the leachfield will confirm if the field is sized appropriately for your residence. The system generally complies with Wyoming Department of Environmental Quality/Water Quality Regulations governing Small Wastewater Systems.

If you have any questions, please contact me at (307) 777-6941.

Sincerely,

Suzanne Pagorek

Suzanne Pagorek
WDEQ/WQD

SP/rm/9-0515

cc: IPS, Cheyenne
WYDEQ Casper File
Weston County Assessor, 1 W Main, Newcastle, WY 82701

The State
of Wyoming

Department of Environmental Quality

Dave Freudenthal, Governor

John Corra, Director

152 N. Durbin Street • Suite 100 • Casper, Wyoming 82601

NOTIFICATION OF COVERAGE

May 27, 2009

Rena Piper
423 Sundown Trail
Upton, WY 82730

RE: Piper Small Residential Wastewater System,
423 Sundown Trail, Weston County
As Built Permit # 09-278

Dear Mrs. Piper:

The above application for coverage under General Permit to Construct, Install, Modify or Operate a Small Wastewater Facility in accordance with Chapter 3, Section 9 of the Wyoming Water Quality Rules and Regulations has been reviewed and is hereby approved. The General Permit requirements can be downloaded from the Wyoming Department of Environmental Quality webpage, http://deq.state.wy.us/wqd/www/Permitting/Pages/general_permits.asp

This Notification of Coverage is issued in response to the submission and completion of the required septic system information for an as-built permit. The system generally complies with Wyoming Department of Environmental Quality/Water Quality Regulations governing Small Wastewater Systems.

If you have any questions, please contact me at 152 North Durbin Street, Suite 100, Casper, WY, 82601, or at (307) 473-3473.

Sincerely,

Suzanne Pagorek

Suzanne Pagorek
WDEQ/WQD

cc: IPS, Cheyenne
WYDEQ File
Weston County Assessor, 1 W Main, Newcastle, WY 82701
John West, J&J Construction, 1709 Country School Place, Spearfish, SD 57783

The State
of Wyoming

Department of Environmental Quality

Dave Freudenthal, Governor

John Corra, Director

152 N. Durbin Street • Suite 100 • Casper, Wyoming 82601

NOTIFICATION OF COVERAGE

May 29, 2009

Jimmy Finley
36 Castle Creek Road
Newcastle, WY 82701

RE: Finley Small Residential Wastewater System,
36 Castle Creek Road, Weston County
As Built Permit # 09-279

Dear Mr. Finley:

The above application for coverage under General Permit to Construct, Install, Modify or Operate a Small Wastewater Facility in accordance with Chapter 3, Section 9 of the Wyoming Water Quality Rules and Regulations has been reviewed and is hereby approved. The General Permit requirements can be downloaded from the Wyoming Department of Environmental Quality webpage, http://deq.state.wy.us/wqd/www/Permitting/Pages/general_permits.asp

This Notification of Coverage is issued in response to the submission and completion of the required septic system information for an as-built permit. The system generally complies with Wyoming Department of Environmental Quality/Water Quality Regulations governing Small Wastewater Systems.

If you have any questions, please contact me at 152 North Durbin Street, Suite 100, Casper, WY, 82601, or at (307) 473-3473.

Sincerely,

Suzanne Pagorek

Suzanne Pagorek
WDEQ/WQD

cc: IPS, Cheyenne
WYDEQ File
Weston County Assessor, 1 W Main, Newcastle, WY 82701

The State
of Wyoming

Department of Environmental Quality

Dave Freudenthal, Governor

John Corra, Director

152 N. Durbin Street • Suite 100 • Casper, Wyoming 82601

NOTIFICATION OF COVERAGE

August 28, 2009

Chris Knodel, P.E.
City of Sheridan
P.O. Box 848
Sheridan, WY 82801

RE: Sheridan Water Main Lining Project, WDEQ #09-280, City of Sheridan, WY

Dear Mr. Knodel:

The above application for coverage under General Permit to Construct, Install, Modify or Operate Extensions to or Modification of Existing Public Water Supply Distribution Systems in accordance with Chapter 3 and Chapter 12 of the Wyoming Water Quality Rules and Regulations has been reviewed and is hereby approved. You are authorized to construct, install or modify the facility(ies) in accordance with the general permits and the materials submitted in your application package. The General Permit requirements can be downloaded from the Wyoming Department of Environmental Quality webpage,

http://deq.state.wy.us/wqd/www/Permitting/Pages/general_permits.asp

If you have any questions, please contact me at 307-473-3478.

Sincerely,

Karen L. Farley

Karen L. Farley, P.E.
WDEQ/WQD Northeast District Engineer

Enclosures: General Permits, Certificate of Completion

cc: Dayton Alsaker, P.E., DOWL HKM Engineering, P.O. Box 7010, Sheridan, WY 82801
WDEQ File
IPS (Cheyenne)

Dave Freudenthal, Governor

Department of Environmental Quality

To protect, conserve and enhance the quality of Wyoming's environment for the benefit of current and future generations.

John Corra, Director

NOTIFICATION OF COVERAGE

June 16, 2009

John Wagner, District Administrator
Teton Village Water and Sewer District
P.O. Box 586
Teton Village, WY 83025

RE: Teton Village Water and Sewer District - Parking Lot and Maintenance Parcel. DEQ Permit #09-281R, Teton County, SE1/4 NE1/4, Section 24, T 42N, R 117W

Dear Mr. Wagner,

This project consists of approximately 765 feet of new 8-inch DIP water line from the existing system to the new facilities, including a fire hydrant. Approximately 590 feet of 8-inch sewer line, with 3 manholes, will be constructed from the existing TVWSD system to the new facilities.

The above application for coverage under General Permit has been reviewed in accordance with Chapter 3, Section 7; Chapter 11, Part B; and Chapter 12, Section 14 of the Wyoming Water Quality Rules and Regulations and is hereby approved.

You are authorized to construct, the facility in accordance with the general permit and the materials submitted in your application package. Your attention is directed to the mandatory reporting requirements outlined in Part V, Section O of the general permit.

These General Permit requirements can be downloaded from the Wyoming Department of Environmental Quality webpage. The General Permits can be found under the Water Quality Division Water and Wastewater Program, Engineering and Technical Services at:

http://deq.state.wy.us/wqd/www/Permitting/Pages/general_permits.asp

If you have any questions, please contact Hannes Stueckler at 307-335-6964 or James Brough at 307-335-6961.

Sincerely,

Hannes E. Stueckler
Assistant Northwest District Engineer
Water Quality Division

James Brough
James Brough, P.E.
Northwest District Engineer
Water Quality Division

xc: PDF to Cheyenne
Robert Norton P.E., Nelson Engineering, P.O. Box 1599, Jackson, WY 83001

Dave Freudenthal, Governor

Department of Environmental Quality

To protect, conserve and enhance the quality of Wyoming's environment for the benefit of current and future generations.

John Corra, Director

NOTIFICATION OF COVERAGE

June 4, 2009

Jon Wagner
Teton Village Water & Sewer District
P.O. Box 586
Teton Village, WY 83025

RE: Elimination of Lift Station Project, Permit Number: 09-282, Section 24, T42N, R117W, Teton County

Dear Mr. Wagner:

The project involves converting an existing lift station manhole to a gravity manhole and installing a new manhole and about 270 linear feet of 8-inch sewer line. This application for coverage under General Permit has been reviewed in accordance with Chapter 3, Section 7; and Chapter 11, Section 9 of the Wyoming Water Quality Rules and Regulations and is hereby approved.

You are authorized to construct the facilities in accordance with the general permits and materials submitted in your application package. Your attention is directed to the mandatory reporting requirements outlined in Part V, Section O of the general permit which can be downloaded from the Wyoming Department of Environmental Quality webpage at:

http://deq.state.wy.us/wqd/www/Permitting/Pages/general_permits.asp

If you have any questions, please contact me at 307-335-6961.

Sincerely,

James Brough

James Brough, P.E.
Northwest District Engineer
Water Quality Division

xc: Robert Norton, P.E., Nelson Engineering, P.O. Box 1599, Jackson, WY 83001
PDF to Cheyenne

Department of Environmental Quality

To protect, conserve and enhance the quality of Wyoming's environment for the benefit of current and future generations.

Dave Freudenthal, Governor

John Corra, Director

NOTIFICATION OF COVERAGE

June 12, 2009

Ronald McCartney and Dianne Wenade
3885 Homestead Lane
Gillette, WY 82716

RE: McCartney/Wenade Small Residential Wastewater System, Crook County
Permit # **09-283**

Dear Mr. McCartney and Mrs. Wenade:

The above application for coverage under General Permit to Construct, Install, Modify or Operate a Small Wastewater Facility in accordance with Chapter 3, Section 9 of the Wyoming Water Quality Rules and Regulations has been reviewed and is hereby approved. You are authorized to construct, install, or modify the facility in accordance with general permit and the materials submitted in your application package. The General Permit requirements can be downloaded from the Wyoming Department of Environmental Quality webpage, http://deq.state.wy.us/wqd/www/Permitting/Pages/general_permits.asp

Additionally, the following permit condition applies:

1. Cleanouts are required every 100 feet and at all changes in direction 22.5 degrees and greater, both horizontal and vertical. This requirement includes both the pipeline from the house to the septic tank and from the septic tank to the leachfield.
2. Either a 6-inch diameter clean-out riser or a manway from each compartment of the septic tank must be extended to the ground surface from all septic tanks.

Please be advised that Crook County inspects all small wastewater systems permitted through WDEQ. Please contact Crook County Growth and Development at 307.283.4548 to arrange an inspection of the system. **Septic systems shall not be installed during adverse weather. This includes rain, snow, severely cold temperatures, or excessively moist soils.** If you have any questions, please contact me at 152 North Durbin Street, Suite 100, Casper, WY, 82601 or at (307) 473-3473.

Sincerely,

Suzanne Pagorek

Suzanne Pagorek
WDEQ/WQD

SP/rm/9-0505

Encl: application materials

cc: IPS, Cheyenne
WYDEQ Casper File
Tim Lyons, Crook County Growth and Development, P.O. Box 848, Sundance, WY 82729
Travis Dewey, Tri-City Excavating, 169 Thorn Divide Rd, Carlile, WY 82721

Department of Environmental Quality

To protect, conserve and enhance the quality of Wyoming's environment for the benefit of current and future generations.

Dave Freudenthal, Governor

John Corra, Director

NOTIFICATION OF COVERAGE

June 10, 2009

Brush Creek Ranch
Bruce W. White
Star Route 10
Saratoga, WY 82331

RE: Brush Creek Ranch- Ranch Owner's Cabin Septic System
Application No. **09-284**, Carbon County

Dear Mr. White:

The above application for coverage under General Permit to Construct, Install, Modify or Operate Extensions to or Modifications of Existing Public Water Supply Distribution Systems and or Existing Sewage Collection Systems described as a new septic system that connects a new owner's cabin and an existing nephew's cabin to the system, SE ¼ Section 21,T16N R 82W; Carbon County, in accordance with Chapter 3, Section 9 of the Wyoming Water Quality Rules and Regulations has been reviewed and is hereby approved. You are authorized to construct, install or modify the small wastewater system in accordance with Chapter 11, Part D of the Water Quality Division Rules and Regulations in accordance with the general permit and the materials submitted in your application package. All construction, installation, or modification allowed by this notification of coverage shall be completed by June 10, 2011.

This **Notice of Coverage** is covered under the General Permits on the Wyoming Department of Environmental Quality webpage. The General Permits can be viewed at the following path: http://deq.state.wy.us/wqd/www/Permitting/Pages/general_permits.asp. Please reference Application No. **09-284** in any future correspondence.

If you have any questions, please contact me at 307-777-7075.

Sincerely,

Richard R. Cripe

Richard R. Cripe PE
Southeast District Engineer
Water Quality Division

RRC/rm/9-0492

Enclosure: Certificate of Completion
cc: IPS, Cheyenne
Lawrence Wright, Inberg-Miller Engineering, 350 Parsley Boulevard, Cheyenne WY 82007

Department of Environmental Quality

To protect, conserve and enhance the quality of Wyoming's environment for the benefit of current and future generations.

Dave Freudenthal, Governor

John Corra, Director

NOTIFICATION OF COVERAGE

June 10, 2009

Brush Creek Ranch
Bruce W. White
Star Route 10
Saratoga, WY 82331

RE: Brush Creek Ranch- Ranch Manager's Cabin Septic System
Application No. **09-285**, Carbon County

Dear Mr. White:

The above application for coverage under General Permit to Construct, Install, Modify or Operate Extensions to or Modifications of Existing Public Water Supply Distribution Systems and or Existing Sewage Collection Systems described as anew septic system that connects a new ranch manager's cabin and a new ranch manager's garage to the system, T16N R 82W; Carbon County, in accordance with Chapter 3, Section 9 of the Wyoming Water Quality Rules and Regulations has been reviewed and is hereby approved. You are authorized to construct, install or modify the small wastewater system in accordance with Chapter 11, Part D of the Water Quality Division Rules and Regulations in accordance with the general permit and the materials submitted in your application package. All construction, installation, or modification allowed by this notification of coverage shall be completed by June 10, 2011.

This **Notice of Coverage** is covered under the General Permits on the Wyoming Department of Environmental Quality webpage. The General Permits can be viewed at the following path: http://deq.state.wy.us/wqd/www/Permitting/Pages/general_permits.asp. Please reference Application No. **09-285** in any future correspondence.

If you have any questions, please contact me at 307-777-7075.

Sincerely,

Richard R. Cripe

Richard R. Cripe PE
Southeast District Engineer
Water Quality Division

RRC/rm/9-0491

Enclosure: Certificate of Completion
cc: IPS, Cheyenne
Lawrence Wright, Inberg-Miller Engineering, 350 Parsley Boulevard, Cheyenne WY 82007

Department of Environmental Quality

To protect, conserve and enhance the quality of Wyoming's environment for the benefit of current and future generations.

Dave Freudenthal, Governor

John Corra, Director

NOTIFICATION OF COVERAGE

June 19, 2009

University of Wyoming
Roger Baalman, Director of Facilities Planning
1000 E. University Ave. Dept 3413
Laramie, WY 82071

RE: Wyoming State Veterinary Laboratory,
Application No. **09-286**, Albany County

Dear Mr. Baalman:

The above application for coverage under General Permit to Construct, Install, Modify or Operate Extensions to or Modifications of Existing Public Water Supply Distribution Systems and or Existing Sewage Collection Systems described as installation of approximately 2275 ft of 12 inch PVC fire line, installation of approximately 480 ft of 6 inch PVC water line, and installation of approximately 100 ft of 4 inch sanitary sewer service and installation of six new fire hydrants, SW ¼ Section 32 and SW ¼ NW ¼ Section 10, T16N R 73W; Albany County, in accordance with Chapter 3, Section 9 of the Wyoming Water Quality Rules and Regulations has been reviewed and is hereby approved. You are authorized to construct, install or modify the water distribution system in accordance with Chapter 12, Section 14 of the Water Quality Division Rules and Regulations, the sewage collection system in accordance with Chapter 11, Section 9 of the Water Quality Division Rules and Regulations, and both systems in accordance with the general permit and the materials submitted in your application package. All construction, installation, or modification allowed by this notification of coverage shall be completed by June 19, 2011.

This **Notice of Coverage** is covered under the General Permits on the Wyoming Department of Environmental Quality webpage. The General Permits can be viewed at the following path: http://deq.state.wy.us/wqd/www/Permitting/Pages/general_permits.asp. Please reference Application No. **09-286** in any future correspondence.

If you have any questions, please contact me at 307-777-7075.

Sincerely,

Richard R Cripe

Richard R. Cripe PE
Southeast District Engineer
Water Quality Division

RRC/rm/9-0527

Enclosure: Certificate of Completion
cc: IPS, Cheyenne
Matt Williams, WLC, 200 Pronghorn, Casper, WY 82601

Department of Environmental Quality

To protect, conserve and enhance the quality of Wyoming's environment for the benefit of current and future generations.

Dave Freudenthal, Governor

John Corra, Director

NOTIFICATION OF COVERAGE

July 24, 2009

Linda Corners, Mayor
Town of Baggs
130 South Penland Street
Baggs, WY 82321

RE: Baggs Pretreatment Pilot Study,
Application No. **09-287**, Carbon County S-8, T-12, R91

Dear Linda Corners:

The above application for coverage under General Permit to Construct and Operate a Pilot Plant in accordance with Chapter 3, Section 7 of the Wyoming Water Quality Rules and Regulations has been reviewed and is hereby approved. You are authorized to construct and operate the pilot plant in accordance with Chapter 12, Section 5 of the Water Quality Division Rules and Regulations, the general permit and the materials submitted in your application package. All construction, installation, or modification allowed by this notification of coverage shall be completed by July 24, 2012. Your attention is directed to the mandatory reporting requirements outlined in Part V, Section O of the general permit.

This Notice of Coverage is covered under the General Permits on the Wyoming Department of Environmental Quality webpage. The General Permits can be viewed at the following path: http://deq.state.wy.us/wqd/www/Permitting/Pages/general_permits.asp. Please reference Application No. **09-287** in any future correspondence.

The water will be monitored and the pH will be adjusted as necessary prior to placing the water into the clear well following the membrane. An existing pH meter will be used to monitor the pH of the water or a separate pH controller will be installed. A draft operation and maintenance manual for the Baggs Pretreatment Pilot Study must be submitted at 50 percent completion of construction to the Southeast District Engineer of the Water Quality Division for approval. Approval of the final operation and maintenance manual is required prior to completion of construction. If you have any questions, please contact me at 307-777-7075.

Sincerely,

Richard R. Cripe

Richard R. Cripe PE
Southeast District Engineer
Water Quality Division

RRC/rm/9-0639

cc: IPS, Cheyenne
James A. O'Neill, Lidstone and Assoc., 4025 Automation Way, Bldg E, Fort Collins, CO 80525

Department of Environmental Quality

To protect, conserve and enhance the quality of Wyoming's environment for the benefit of current and future generations.

Dave Freudenthal, Governor

John Corra, Director

NOTIFICATION OF COVERAGE

June 19, 2009

Matt Allred, Town Engineer
Town of Guernsey
81 W. Whalen
Guernsey, WY 82214

RE: Town of Guernsey - Sewer Sleeve Project,
Application No. **09-288**, Platte County

Dear Mr. Allred:

The above application for coverage under General Permit to Construct, Install, Modify or Operate Extensions to or Modifications of Existing Public Water Supply Distribution Systems and of Existing Sewage Collection Systems described as installation of approximately 3465 feet of 8 inch PVC sewer sleeve into existing 8 inch VCT and construct two new manholes, Section 35, T27N R66W; Platte County, in accordance with Chapter 3, Section 9 of the Wyoming Water Quality Rules and Regulations has been reviewed and is hereby approved. You are authorized to construct, install or modify the water distribution system in accordance with the sewage collection system in accordance with Chapter 11, Section 9 of the Water Quality Division Rules and Regulations, in accordance with the general permit and the materials submitted in your application package. All construction, installation, or modification allowed by this notification of coverage shall be completed by June 19, 2011.

Your attention is directed to the mandatory reporting requirements outlined in Part V, Section O of the general permit. Please reference Application No. **09-288** in any future correspondence.

If you have any questions, please contact me at 307-777-7075.

Sincerely,

Richard R. Cripe

Richard R. Cripe PE
Southeast District Engineer
Water Quality Division

RRC/rm/9-0528

cc: IPS, Cheyenne
John Baker, Baker & Assoc., 120 East 16th Street, Suite A, Scottsbluff, NE 69361

Department of Environmental Quality

To protect, conserve and enhance the quality of Wyoming's environment for the benefit of current and future generations.

Dave Freudenthal, Governor

John Corra, Director

NOTIFICATION OF COVERAGE

June 25, 2009

Shawn McGinnis
University of Wyoming
1000 E. University Ave.
Laramie, WY 82073

RE: University of Wyoming Sanitary Sewer Design – Future National Guard Site
Application No. **09-289**, Albany County

Dear Mr. McGinnis:

The above application for coverage under General Permit to Construct, Install, Modify or Operate Extensions to or Modifications of Existing Public Water Supply Distribution Systems and or Existing Sewage Collection Systems described as installation of approximately 2200 ft of 8 inch sanitary sewer line and installation of five – 4 inch sanitary sewer services, Section 35, T16N R74W; Albany County, in accordance with Chapter 3, Section 9 of the Wyoming Water Quality Rules and Regulations has been reviewed and is hereby approved. You are authorized to construct, install or modify the water distribution system in accordance with Chapter 11, Section 9 of the Water Quality Division Rules and Regulations in accordance with the general permit and the materials submitted in your application package. All construction, installation, or modification allowed by this notification of coverage shall be completed by June 25, 2011.

This **Notice of Coverage** is covered under the General Permits on the Wyoming Department of Environmental Quality webpage. The General Permits can be viewed at the following path: http://deq.state.wy.us/wqd/www/Permitting/Pages/general_permits.asp. Please reference Application No. **09-289** in any future correspondence.

If you have any questions, please contact me at 307-777-7075.

Sincerely,

Richard Cripe

Richard R. Cripe PE
Southeast District Engineer
Water Quality Division

RRC/rm/9-0553

Enclosure: Certificate of Completion

cc: IPS, Cheyenne
Tammy Reed, Trihydro Corporation, 1252 Commerce Drive, Laramie, WY 82070

Department of Environmental Quality

To protect, conserve and enhance the quality of Wyoming's environment for the benefit of current and future generations.

Dave Freudenthal, Governor

John Corra, Director

NOTIFICATION OF COVERAGE

August 13, 2009

Marilyn Mackey
Recluse Community Trust
P.O. Box 72
Recluse, WY 82725

RE: Recluse Community Center Small Commercial Wastewater System, Campbell County
Location: Tract 50, T55N, R74W; Permit # **09-290**

Dear Mrs. Mackey:

The above application for coverage under General Permit to Construct, Install, Modify or Operate a Small Wastewater Facility in accordance with Chapter 3, Section 9 of the Wyoming Water Quality Rules and Regulations has been reviewed and is hereby approved. You are authorized to construct, install, or modify the facility in accordance with general permit and the materials submitted in your application package. The General Permit requirements can be downloaded from the Wyoming Department of Environmental Quality webpage,
http://deq.state.wy.us/wqd/www/Permitting/Pages/general_permits.asp

Please contact the Campbell County Building and Zoning Department at 307.682.1970 for compliance with any further county regulations. **Septic systems shall not be installed during adverse weather. This includes rain, snow, severely cold temperatures, or excessively moist soils.**

If you have any questions, please contact me at (307) 777-6941.

Sincerely,

Suzanne Pagorek

Suzanne Pagorek
WDEQ/WQD

SP/rm/9-0712

cc: IPS
WYDEQ Casper File
Josh Johnson, Bighorn Surveying and Engineering, PO Box 403, Buffalo, WY 82834
Keith Bowar, Campbell County, 500 S. Gillette Ave, Ste 1500, Gillette, WY 82716

REVIEW OF PLANS & SPECIFICATIONS
WYOMING DEPARTMENT OF ENVIRONMENTAL QUALITY
WATER QUALITY DIVISION

PROJECT: Recluse Community Center Small Commercial Septic System

ENGINEER/ CONSULTANT: Josh Johnson, Bighorn Surveying & Engineering, P.O. Box 403, Buffalo, WY 82834

APPLICANT: Recluse Community Trust, P.O. Box 71, Recluse, WY 82725

INSTALLER: Unknown

WATER QUALITY DIVISION APPLICATION NUMBER: 09-290

REVIEWING ENGINEER: Suzanne Pagorek 307.777.6941 or spagor@wyo.gov SP

DATE OF REVIEW: June 4, 2009

ACTION: **NOT AUTHORIZED FOR CONSTRUCTION**. In accordance with Section 12(a), Chapter 3, Wyoming Water Quality Rules and Regulations (WWQRR), this application **is not granted.** Please address the comments outlined below and submit the requested information in order that the application process may be completed in accordance with Section 9 of Chapter 3 of the WWQRR. If the applicant fails to provide the requested information within one month, the incomplete application shall be returned.

1. At least one copy of the Wyoming Water Quality Application Form must have the original signature of the applicant.
2. Based on the submitted percolation test results and the wastewater design flows, a minimum of 792 square feet of leachfield must be provided. However, only 566 square feet is proposed, please clarify.
3. Please provide the following trench design specifications on the detail sheet:
    a. The width of the leachfield,
    b. The depth of rock beneath the pipe
    c. Depth of cover
    d. Total trench depth
4. Please provide the following information on the site plan:
    a. The percolation test hole locations
    b. The location of the well and water lines
    c. The distance from the leachfield to the edge of the easement.
    d. The location of cleanouts provided. Please note, any change of sewer pipe alignment of 22.5 degrees or greater shall be served by a cleanout. Further, cleanouts shall be provided every 100 feet. It appears that one cleanout is proposed just outside of the house but not at the bend in the pipe.
5. Please address if a pumping system will be required and include the requirements outlined in the WWQRR Chapter 11 Section 40. The detail sheet for a pumping system is enclosed.

The required paperwork is enclosed for your convenience. Please complete and return the documents to Wyoming Department of Environmental Quality, Water Quality Division, 152 North Durbin Street, Suite 100, Casper, Wyoming 82601

SP/rm/9-0468

DESIGN INSTRUCTIONS FOR SINGLE FAMILY WASTEWATER PUMPING SYSTEM

INTRODUCTION

It is not unusual for septic tank effluent to be pumped to get the wastewater from the house to the soil absorption system. The following situations would require pumping:

1. Basement sewers that cannot flow by gravity through the septic tank and into the drainfield.

2. A site that is flat or that has an adverse grade from the house to the disposal field.

3. A site that requires a mound type disposal field.

4. A site where the only acceptable disposal field area is either uphill or a significant distance away.

Typically the pumping system is located after the septic tank to eliminate special sumps that would be required to handle the solids.

Conversion factor: 7.5 gallons = 1 cubic foot

Formulas:

Volume of circular tank = 3.14 x (height, ft) x (radius of circle, ft) x 7.5 = ____ gallons

Volume of rectangular tank = (width, ft) x (length, ft) x (height, ft) x 7.5 = ____ gallons

DESIGN

This design information is a SUPPLEMENT to the "Single Family Wastewater System General Instruction and Design Information". This information should be completed in addition to the other required information.

The pump tank size is dependent on the location of the inlet pipe and the required capacities between the control levels. Generally, a 10 feet deep, 3 feet diameter tank or a 6 feet deep, 4 feet diameter tank will be adequate to meet these regulations (approx. 500 gallons). The following items will determine your pump tank size. The values shown are appropriate for a 1-3 bedroom residence. For residences with 4-7 bedrooms, use the value in parenthesis.

1. 'Pump off' level control float: This float should be set above the pump so that the pump does not run dry. The pump should be set on a 6 to 8-inch block to guard against the pumping of solids.

2. 'Pump on' level control float: This float must be set to provide 100 gallons (200) of sewage capacity between the "off" switch and the "on" switch.

3. 'High level alarm' float: This float must be set to provide 50 gallons (100) of sewage capacity between the "on" switch and the "high level alarm" switch.

4. Inlet pipe: The inlet pipe must be set to provide 200 gallons (400) of sewage capacity between the 'high level alarm' float and the inlet pipe.

5. Top of tank: Sufficient room should be allowed above the inlet to the top of the tank to provide room for maintenance purposes. The top of the tank must be kept near the ground surface for easy access.

The pump size is dependent on the design flow and the head. The head is a measure of how high and how far the sewage must be pumped. A 10 gpm (20) pump capacity is recommended to handle household flow. The flow and head requirements are required by the manufacturer in order to provide a pump that will function properly. The head is estimated as follows:

1. The difference in elevation from the pump to the drainfield, and

2. The friction loss in the pipe from the pump to the drainfield. The friction loss can be estimated from the following table:

Pipe Diameter (inches)	Friction Loss per 100 ft. of pipe (feet)
1	12
1 1/4	4
1 1/2	2

The following example will help lead you through a design for your system.

EXAMPLE

Design a pumping system to lift the sewage effluent from the septic tank to a soil absorption system that is 15 feet higher than the sewage pump and that is 300 feet away from the sewage pump.

A. Pumping tank details.

1. I will use a concrete pump tank (type of material). The dimensions are: 4 ft. diameter by 6 ft. deep.

2. The 'pump off' switch will be located 1 ft. above the tank bottom.

3. The 'pump on' switch will located 1 ft. above the 'pump off' switch which provides 94 gallons of storage.
Volume = (3.14) x (1 ft) x (2 ft) x 7.5 = 94 gallons

4. The high level 'alarm' switch will be located 0.5 feet above the 'pump on' switch which provides 47 gallons of storage.
Volume = 3.14 x (0.5 ft) x (2 ft) x 7.5 = 47 gallons

5. The inlet pipe will be located 2 feet above the 'alarm' switch which provides 190 gallons of storage.
Volume = 3.14 x (2 ft) x (2 ft) x 7.5 = 190 gallons

6. The top of the tank would then be 1.5 feet above the inlet pipe.

YOUR DESIGN

A. Pumping tank details.

1. I will use a _____ pump tank (type of material). The dimensions are: _____

2. The 'pump off' switch will be located _____ ft. above the tank bottom.

3. The 'pump on' switch will located _____ ft. above the 'pump off' switch which provides _____ gallons of storage. (Formulas for volumes are on page 1).

4. The high level 'alarm' switch will be located _____ feet above the 'pump on' switch which provides _____ gallons of storage.

5. The inlet pipe will be located _____ feet above the 'alarm' switch which provides _____ gallons of storage.

6. The top of the tank would then be _____ feet above the inlet pipe.

EXAMPLE

B. Pump details.

1. The pumping capacity of my pump is 10 gpm.

2. The head that it must pump is based on:

a. The elevation difference between the pump and the soil absorption system which is 15 feet.

b. The absorption system is 300 ft. from the pump and a 1 1/4 inch size pipe will be used to transfer the sewage. From the table on page 2, the friction loss is 4 feet per 100 feet of length.

Therefore, the total friction loss is

$$\frac{(300 \text{ ft. of pipe})}{100} \times 4 \text{ ft.} = 12 \text{ ft.}$$

c. The total pumping head is the sum of the elevation head and the friction head. 15 ft. + 12 ft. = 27 ft. of head

3. The pump must be installed so that it can be removed without anyone entering the tank. This is for safety purposes. The following method will be used:

YOUR DESIGN

B. Pump details.

1. The pumping capacity of my pump is _____ gpm.

2. The head that it must pump is based on:

a. The elevation difference between the pump and the soil absorption system which is _____ feet.

b. The absorption system is _____ ft. from the pump and a _____ inch size pipe will be used to transfer the sewage. From the table on page 2, the friction loss is _____ feet per 100 feet of length.

Therefore, the total friction loss is

$$\frac{(\quad \text{ft. of pipe})}{100} \times ____ \text{ ft.} = ____ \text{ ft.}$$

c. The total pumping head is the sum of the elevation head and the friction head. _____ ft. + _____ ft. = _____ ft. of head

This flow and head information is necessary to purchase an appropriately sized pump.

3. The pump must be installed so that it can be removed without anyone entering the tank. This is for safety purposes. The following method will be used:

EXAMPLE

__x__ a. Looping the discharge pipe up near the access manhole with a pipe union provided at the top of the loop.

____ b. Install a quick disconnect sliding coupler.

____ c. Install a pitless adapter.

____ d. Other: _____

C. A completed detail sheet for this example is attached.

YOUR DESIGN

____ a. Looping the discharge pipe up near the access manhole with a pipe union provided at the top of the loop.

____ b. Install a quick disconnect sliding coupler.

____ c. Install a pitless adapter.

____ d. Other: _____

C. Please complete the blank detail sheet for your proposed pumping system.

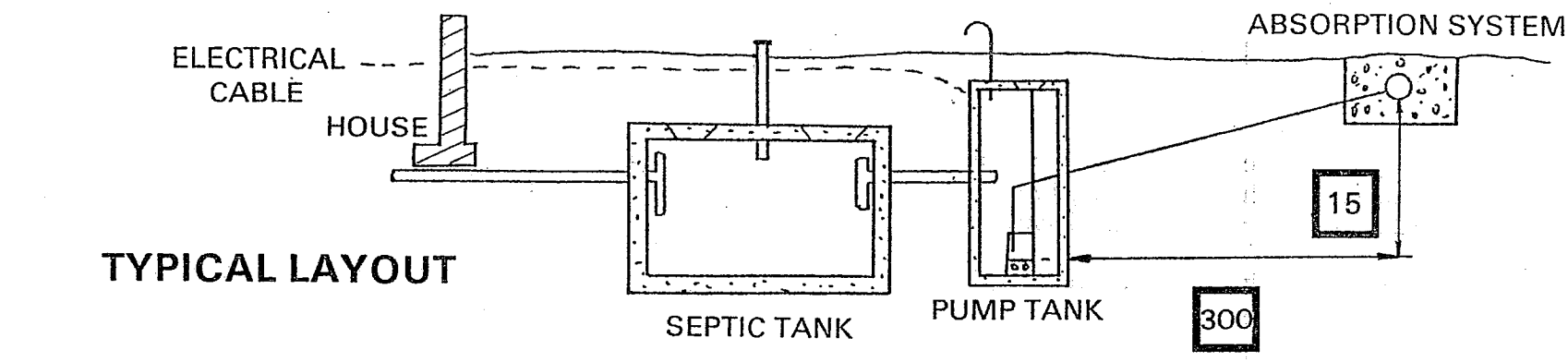

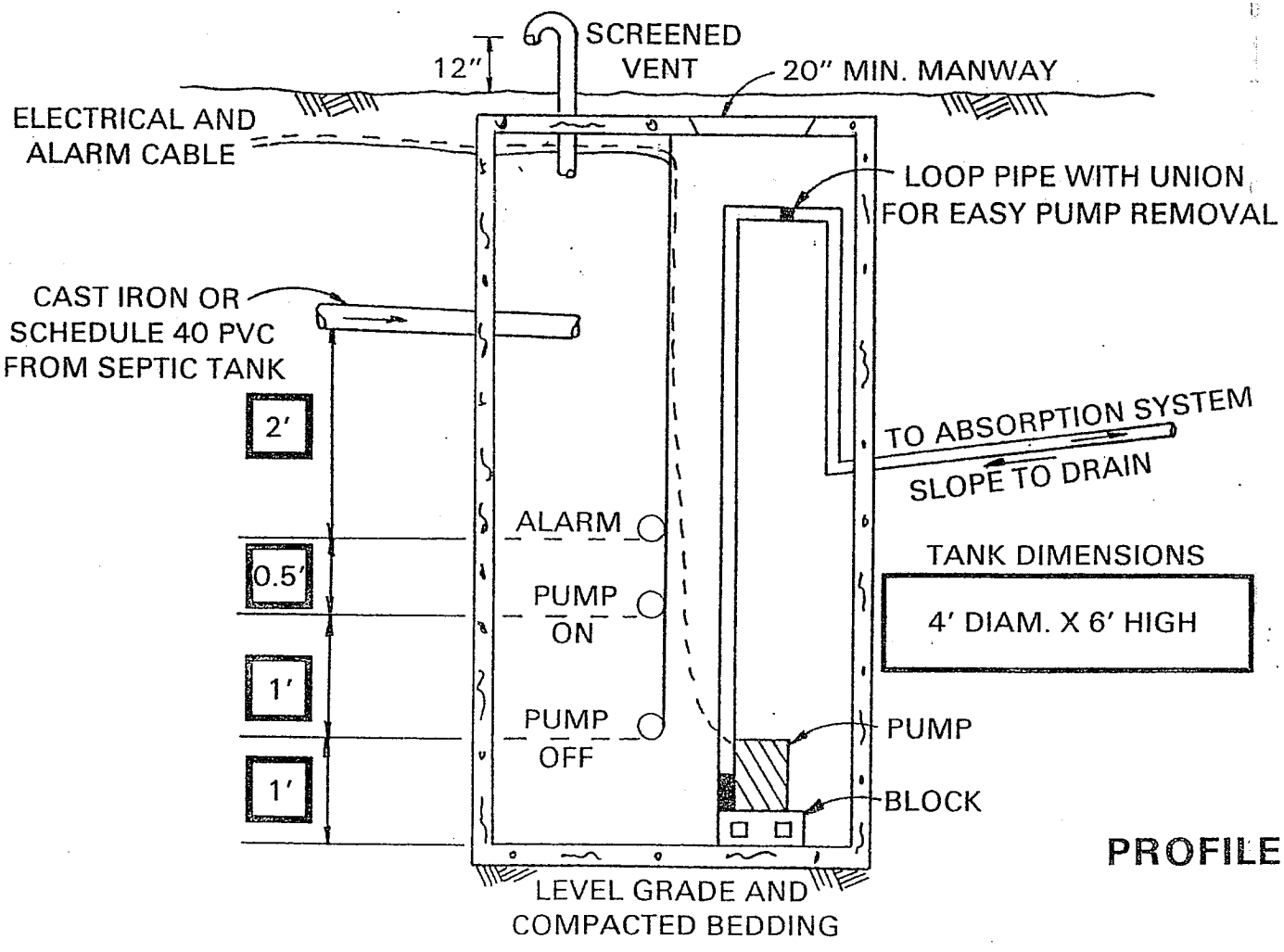

EXAMPLE

PROFILE VIEW

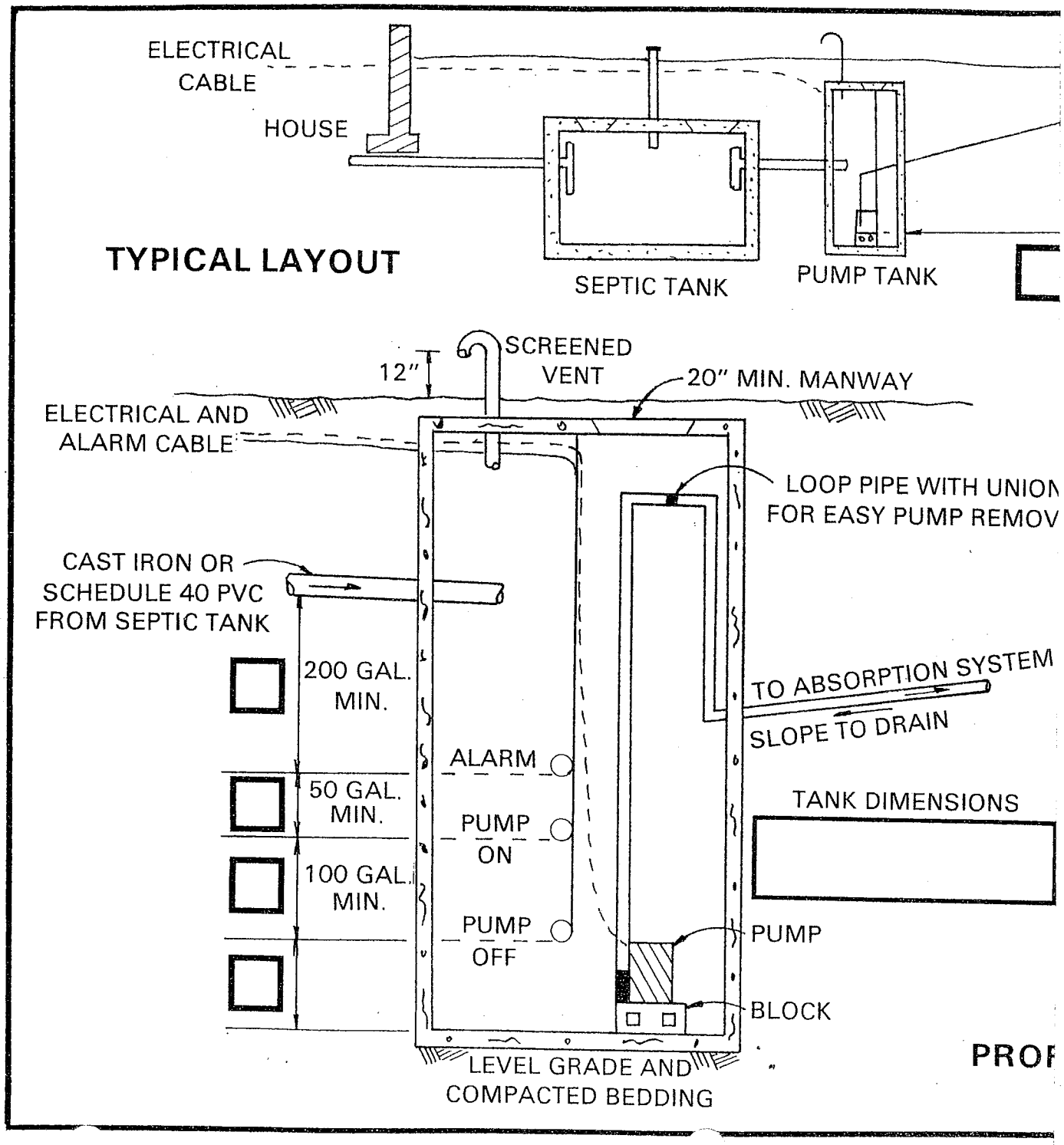
ELECTRICAL CABLE
HOUSE
TYPICAL LAYOUT
SEPTIC TANK
PUMP TANK
12"
SCREENED VENT
20" MIN. MANWAY
ELECTRICAL AND ALARM CABLE
LOOP PIPE WITH UNION FOR EASY PUMP REMOV
CAST IRON OR SCHEDULE 40 PVC FROM SEPTIC TANK
200 GAL. MIN.
TO ABSORPTION SYSTEM
SLOPE TO DRAIN
ALARM
50 GAL. MIN.
PUMP ON
TANK DIMENSIONS
100 GAL. MIN.
PUMP OFF
PUMP
BLOCK
LEVEL GRADE AND COMPACTED BEDDING
PROF

Department of Environmental Quality

To protect, conserve and enhance the quality of Wyoming's environment for the benefit of current and future generations.

Dave Freudenthal, Governor

John Corra, Director

NOTIFICATION OF COVERAGE

July 21, 2009

Paul D. Kauchich
City of Rock Springs
212 D Street
Rock Springs, WY 82901

RE: Rock Springs - Highway 191 Water Line Improvements - Permit Number 09-292, SW ¼ & NW ¼ , Section 7, T18N, R105W, Sweetwater County

Dear Mr. Kauchich:

The above application for coverage under General Permit to Construct the extension of a public water supply distribution system consisting of about 2950 linear feet of 14-inch PVC water main in accordance with Chapter 3, Section 7 and Chapter 12, Section 14 of the Wyoming Water Quality Rules and Regulations has been reviewed and is hereby approved. You are authorized to construct, the facility in accordance with the general permit and the materials submitted in your application package. Your attention is directed to the mandatory reporting requirements outlined in Part V, Section O of the General Permit. These General Permit requirements can be downloaded from the Wyoming Department of Environmental Quality webpage. The General Permits can be found under the Water Quality Division Water and Wastewater Program, Engineering and Technical Services at :
http://deq.state.wy.us/wqd/www/Permitting/Pages/general_permits.asp

If you have any questions, please contact me at 307-332-3144.

Sincerely,

Mark Baron

Mark Baron, P.E.
Southwest District Engineer
Water Quality Division

PDF to Cheyenne
Philip Gyr, P.E., Nelson Engineer, P.O. Box 1599, Jackson, WY 83001

Lander Field Office • 510 Meadowview Drive • Lander, WY 82520 • http://deq.state.wy.us

ABANDONED MINES (307) 332-5085 FAX 332-7726
AIR QUALITY (307) 332-6755 FAX 332-7726
LAND QUALITY (307) 332-3047 FAX 332-7726
SOLID & HAZARDOUS WASTE (307) 332-6924 FAX 332-7726
WATER QUALITY (307) 332-3144 FAX 332-7726

Department of Environmental Quality

To protect, conserve and enhance the quality of Wyoming's environment for the benefit of current and future generations.

Dave Freudenthal, Governor

John Corra, Director

NOTIFICATION OF COVERAGE

June 8, 2009

Frank Hawken
730 State Highway 116
Sundance, WY 82729

RE: Hawken Small Residential Wastewater System, Crook County
Permit # **09-293**

Dear Mr. Hawken:

The above application for coverage under General Permit to Construct, Install, Modify or Operate a Small Wastewater Facility in accordance with Chapter 3, Section 9 of the Wyoming Water Quality Rules and Regulations has been reviewed and is hereby approved. You are authorized to construct, install, or modify the facility in accordance with general permit and the materials submitted in your application package. The General Permit requirements can be downloaded from the Wyoming Department of Environmental Quality webpage, http://deq.state.wy.us/wqd/www/Permitting/Pages/general_permits.asp

Additionally, the following permit condition applies:

1. Cleanouts are required every 100 feet and at all changes in direction 22.5 degrees and greater, both horizontal and vertical. This requirement includes both the pipeline from the house to the septic tank and from the septic tank to the leachfield.
2. Either a 6-inch diameter clean-out riser or a manway from each compartment of the septic tank must be extended to the ground surface from all septic tanks.

Please be advised that Crook County inspects all small wastewater systems permitted through WDEQ. Please contact Crook County Growth and Development at 307.283.4548 to arrange an inspection of the system. **Septic systems shall not be installed during adverse weather. This includes rain, snow, severely cold temperatures, or excessively moist soils.** If you have any questions, please contact me at 152 North Durbin Street, Suite 100, Casper, WY, 82601 or at (307) 473-3473.

Sincerely,

Suzanne Pagorek

Suzanne Pagorek
WDEQ/WQD

SP/rm/9-0480

Encl: application materials

cc: IPS, Cheyenne
WYDEQ Casper File
Tim Lyons, Crook County Growth and Development, P.O. Box 848, Sundance, WY 82729
Gerlad McInerney, Mac's Construction, P.O. Box 124, Sundance, WY 82729

Department of Environmental Quality

To protect, conserve and enhance the quality of Wyoming's environment for the benefit of current and future generations.

Dave Freudenthal, Governor

John Corra, Director

May 29, 2009

Michael Flock
Town of Lingle
220 Main Street
P.O. Box 448
Lingle, WY 82223

RE: **Application Withdrawn Number: 09-294**
Action: Application Returned- EPA permits this type of project

Facility: Town of Lingle- Lagoon Cell 2 Cleaning 2009 **Location:** Goshen County

Dear Mr. Elliot:

Thank you for the letter for the Town of Lingle- Lagoon Cell 2 Cleaning 2009. It was timely as I needed to resolve the status of the application 09-294. We appreciate your cooperation in this matter.

At the request of the Town of Lingle the application is being returned without action (application withdrawn.) The EPA is the agency that permits this type of project. You can contact Bob Brobst (EPA) @ (303) 312-6129 or brobst.bob@epa.gov .

If you should have any questions, please contact Richard Cripe at either (307) 777-7075 or rcripe@wyo.gov.

Sincerely;

Richard R Cripe

Richard R. Cripe PE
Southeast District Engineer
Water Quality Division

RRC/rm/9-0455
Enclosures: Application Package 09-294

cc: IPS
Rachelle Thompson, BenchMark of Torrington, 119 E. 19th Ave., Torrington, WY 82240

Department of Environmental Quality

To protect, conserve and enhance the quality of Wyoming's environment for the benefit of current and future generations.

Dave Freudenthal, Governor

John Corra, Director

NOTIFICATION OF COVERAGE

June 26, 2009

Walt Riehemann
15 Stoneridge Trail
Longview, TX 75605

RE: Riehemann Small Residential Wastewater System, Weston County; Permit # **09-295**
Location: SW ¼ NW ¼ , Section 1, T48N, R65W

Dear Mr. Riehemann:

The above application for coverage under General Permit to Construct, Install, Modify or Operate a Small Wastewater Facility in accordance with Chapter 3, Section 9 of the Wyoming Water Quality Rules and Regulations has been reviewed and is hereby approved. You are authorized to construct, install, or modify the facility in accordance with general permit and the materials submitted in your application package. The General Permit requirements can be downloaded from the Wyoming Department of Environmental Quality webpage, http://deq.state.wy.us/wqd/www/Permitting/Pages/general_permits.asp

Septic systems shall not be installed during adverse weather. This includes rain, snow, severely cold temperatures, or excessively moist soils. If you have any questions, please contact me at (307) 777.6941.

Sincerely,

Suzanne Pagorek

Suzanne Pagorek
WDEQ/WQD

SP/rm/9-0556

cc: IPS, Cheyenne
WYDEQ Casper File
Weston County Assessor, 1 W Main, Newcastle, WY 8270
Jeff Sorch, Black Cat Construction, 6910 Daredevil Ave, Gillette, WY 82718
Corky Stetson, Stetson Engineering, P.O. Box 457, Gillette, WY 82717

Dave Freudenthal, Governor

Department of Environmental Quality

To protect, conserve and enhance the quality of Wyoming's environment for the benefit of current and future generations.

John Corra, Directo

NOTIFICATION OF COVERAGE

June 11, 2009

Jeff and Holly Main
4633 HWY 24
Aladdin, WY 82710

RE: Main Small Residential Wastewater Septic Tank Replacement, Crook County
Permit # **09-296**

Dear Mr. and Mrs. Main:

The above application for coverage under General Permit to Construct, Install, Modify or Operate a Small Wastewater Facility in accordance with Chapter 3, Section 9 of the Wyoming Water Quality Rules and Regulations has been reviewed and is hereby approved. You are authorized to construct, install, or modify the facility in accordance with general permit and the materials submitted in your application package. The General Permit requirements can be downloaded from the Wyoming Department of Environmental Quality webpage,
http://deq.state.wy.us/wqd/www/Permitting/Pages/general_permits.asp

Additionally, the following permit condition applies:

1. Either a 6-inch diameter clean-out riser or a manway from each compartment of the septic tank must be extended to the ground surface from all septic tanks.

Please be advised that Crook County inspects all small wastewater systems permitted through WDEQ. Please contact Crook County Growth and Development at 307.283.4548 to arrange an inspection of the system. **Septic systems shall not be installed during adverse weather. This includes rain, snow, severely cold temperatures, or excessively moist soils.** If you have any questions, please contact me at (307) 777-6941.

Sincerely,

Suzanne Pagorek

Suzanne Pagorek
WDEQ/WQD

SP/rm/9-0499

cc: IPS, Cheyenne
WYDEQ Casper File
Tim Lyons, Crook County Growth and Development, P.O. Box 848, Sundance, WY 82729
Todd Collins, Joe Dirt, 1775 National Street, Belle Fourche, SD 57717 (w/o enclosures)

Department of Environmental Quality

To protect, conserve and enhance the quality of Wyoming's environment for the benefit of current and future generations.

Dave Freudenthal, Governor

John Corra, Director

NOTIFICATION OF COVERAGE

June 8, 2009

Birch Negaard
P.O. Box 1405
Sundance, WY 82729

RE: Negaard Small Residential Wastewater System, Crook County
Permit # **09-297**

Dear Mr. Negaard:

The above application for coverage under General Permit to Construct, Install, Modify or Operate a Small Wastewater Facility in accordance with Chapter 3, Section 9 of the Wyoming Water Quality Rules and Regulations has been reviewed and is hereby approved. You are authorized to construct, install, or modify the facility in accordance with general permit and the materials submitted in your application package. The General Permit requirements can be downloaded from the Wyoming Department of Environmental Quality webpage, http://deq.state.wy.us/wqd/www/Permitting/Pages/general_permits.asp

Additionally, the following permit condition applies:

1. Cleanouts are required every 100 feet and at all changes in direction 22.5 degrees and greater, both horizontal and vertical. This requirement includes both the pipeline from the house to the septic tank and from the septic tank to the leachfield.
2. Either a 6-inch diameter clean-out riser or a manway from each compartment of the septic tank must be extended to the ground surface from all septic tanks.

Please be advised that Crook County inspects all small wastewater systems permitted through WDEQ. Please contact Crook County Growth and Development at 307.283.4548 to arrange an inspection of the system. **Septic systems shall not be installed during adverse weather. This includes rain, snow, severely cold temperatures, or excessively moist soils.** If you have any questions, please contact me at 152 North Durbin Street, Suite 100, Casper, WY, 82601 or at (307) 473-3473.

Sincerely,

Suzanne Pagorek

Suzanne Pagorek
WDEQ/WQD

SP/rm/9-0481

Encl: application materials

cc: IPS, Cheyenne
WYDEQ Casper File
Tim Lyons, Crook County Growth and Development, P.O. Box 848, Sundance, WY 82729
Gerald McInerney, Mac's Construction, P.O. Box 124, Sundance, WY 82729

Department of Environmental Quality

To protect, conserve and enhance the quality of Wyoming's environment for the benefit of current and future generations.

Dave Freudenthal, Governor

John Corra, Director

NOTIFICATION OF COVERAGE

June 8, 2009

Chad and Dee Griffis
P.O. Box 1144
Sundance, WY 82729

RE: Griffis Small Residential Wastewater System, Crook County
Permit # **09-298**

Dear Mr. and Mrs. Griffis:

The above application for coverage under General Permit to Construct, Install, Modify or Operate a Small Wastewater Facility in accordance with Chapter 3, Section 9 of the Wyoming Water Quality Rules and Regulations has been reviewed and is hereby approved. You are authorized to construct, install, or modify the facility in accordance with general permit and the materials submitted in your application package. The General Permit requirements can be downloaded from the Wyoming Department of Environmental Quality webpage, http://deq.state.wy.us/wqd/www/Permitting/Pages/general_permits.asp

Additionally, the following permit condition applies:

1. Cleanouts are required every 100 feet and at all changes in direction 22.5 degrees and greater, both horizontal and vertical. This requirement includes both the pipeline from the house to the septic tank and from the septic tank to the leachfield.
2. Either a 6-inch diameter clean-out riser or a manway from each compartment of the septic tank must be extended to the ground surface from all septic tanks.

Please be advised that Crook County inspects all small wastewater systems permitted through WDEQ. Please contact Crook County Growth and Development at 307.283.4548 to arrange an inspection of the system. **Septic systems shall not be installed during adverse weather. This includes rain, snow, severely cold temperatures, or excessively moist soils.** If you have any questions, please contact me at 152 North Durbin Street, Suite 100, Casper, WY, 82601 or at (307) 473-3473.

Sincerely,

Suzanne Pagorek

Suzanne Pagorek
WDEQ/WQD

SP/rm/9-0482

Encl: application materials

cc: IPS, Cheyenne
WYDEQ Casper File
Tim Lyons, Crook County Growth and Development, P.O. Box 848, Sundance, WY 82729
Gerald McInerney, Mac's Construction, P.O. Box 124, Sundance, WY 82729

Department of Environmental Quality

To protect, conserve and enhance the quality of Wyoming's environment for the benefit of current and future generations.

Dave Freudenthal, Governor

John Corra, Director

August 10, 2009

Cindy Kipp
P.O. Box 1132
Sundance, WY 82729

RE: Kipp Small Residential Wastewater System, Crook County, Permit # **09-299**
Septic System Modification

Dear Mrs. Kipp:

The Wyoming Department of Environmental Quality (DEQ) was informed by the Crook County Growth and Development (County) office that the septic system at your residence was not installed as permitted. The septic system was permitted to be installed at 40" deep. However, the County inspection found one trench measured a depth of approximately 108 inches and the other trench measured approximately 72 inches. Because of these differences, the following is required by September 14, 2009:

1. Percolation tests must be performed at the same depth as the bottom of the leachfield, 108 inches.
2. An investigation to the depth of seasonally high groundwater and the depth of an impermeable soil layer must be completed to at least 13 feet deep and submit pictures of the excavation trench.

Please note, you may be required to correct any deficiencies identified based on the items above. Your system was installed deeper than DEQ recommends. The total depth should not be greater than 60 inches because the leachfield will be under anaerobic conditions, which is not as effective treatment as aerobic. There is also an increasing concern of groundwater contamination. Therefore, the life expectancy of your septic system may be shorter. When the septic system fails, you will be required to install a system that meets the minimum standards outlined in the WWQRR.

If you have any questions, please contact me at (307) 777.6941.

Sincerely,

Suzanne Pagorek

Suzanne Pagorek
WDEQ/WQD

SP/rm/9-0694

cc: IPS, Cheyenne
WYDEQ Casper File
Tim Lyons, Crook County Growth and Development, P.O. Box 848, Sundance, WY 82729
Wade Habeck, Timberline Services, P.O. Box 867, Sundance, WY 82729

Department of Environmental Quality

To protect, conserve and enhance the quality of Wyoming's environment for the benefit of current and future generations.

Dave Freudenthal, Governor

John Corra, Director

NOTIFICATION OF COVERAGE

June 5, 2009

Cindy Kipp
P.O. Box 1132
Sundance, WY 82729

RE: Kipp Small Residential Wastewater System, Crook County
Permit # **09-299**

Dear Mrs. Kipp:

The above application for coverage under General Permit to Construct, Install, Modify or Operate a Small Wastewater Facility in accordance with Chapter 3, Section 9 of the Wyoming Water Quality Rules and Regulations has been reviewed and is hereby approved. You are authorized to construct, install, or modify the facility in accordance with general permit and the materials submitted in your application package. The General Permit requirements can be downloaded from the Wyoming Department of Environmental Quality webpage, http://deq.state.wy.us/wqd/www/Permitting/Pages/general_permits.asp

Additionally, the following permit condition applies:

1. Cleanouts are required every 100 feet and at all changes in direction 22.5 degrees and greater, both horizontal and vertical. This requirement includes both the pipeline from the house to the septic tank and from the septic tank to the leachfield.
2. Either a 6-inch diameter clean-out riser or a manway from each compartment of the septic tank must be extended to the ground surface from all septic tanks.

Please be advised that Crook County inspects all small wastewater systems permitted through WDEQ. Please contact Crook County Growth and Development at 307.283.4548 to arrange an inspection of the system. **Septic systems shall not be installed during adverse weather. This includes rain, snow, severely cold temperatures, or excessively moist soils.** If you have any questions, please contact me at 152 North Durbin Street, Suite 100, Casper, WY, 82601 or at (307) 473-3473.

Sincerely,

Suzanne Pagorek

Suzanne Pagorek
WDEQ/WQD

SP/rm/9-0473

Encl: application materials

cc: IPS, Cheyenne
WYDEQ Casper File
Tim Lyons, Crook County Growth and Development, P.O. Box 848, Sundance, WY 82729
Wade Habeck, Timberline Services, P.O. Box 867, Sundance, WY 82729

Department of Environmental Quality

To protect, conserve and enhance the quality of Wyoming's environment for the benefit of current and future generations.

Dave Freudenthal, Governor

John Corra, Director

NOTIFICATION OF COVERAGE

July 21, 2009

Kay Pfisterer
Pinedale
P.O. Box 248
Pinedale, WY 82941

RE: Pinedale Campground Infrastructure 09-300RR, NENW Sec 4, T33N, R109 W, Lat 42.8637 Lon 109.8719 Sublette County

Dear Kay Pfisterer:

The above application for coverage under a General Permit to Construct new infrastructure to an existing campground within Pinedale consisting of 1200 linear feet of 8 inch PVC sewer main and 1039 linear feet of 4 inch DI water main with apurtenances to be constructed in accordance with Chapter 3, Section 7 Chapter 11, Section 9 and Chapter 12 Section 14 of the Wyoming Water Quality Rules and Regulations has been reviewed and is hereby approved. You are authorized to construct the facilities in accordance with the general permit and the materials submitted in your application package. Your attention is directed to the mandatory reporting requirements outlined in Part V, Section O of the General Permit. These General Permit requirements can be downloaded from the Wyoming Department of Environmental Quality webpage. The General Permits can be found under the Water Quality Division Water and Wastewater Program, Engineering and Technical Services at:

http://deq.state.wy.us/wqd/www/Permitting/Pages/general_permits.asp

If you have any questions, please contact me at 307-332-3144.

Sincerely,

Perry Roberson
Consulting Engineer
Water Quality Division

Mark Baron P.E.
Southwest District Engineer
Water Quality Division

PDF: Cheyenne
Brian Gray, WLC Engineering, PO Box 1519 Pinedale, WY 82941